

EX PARTE

SOUTHERN RAILWAY

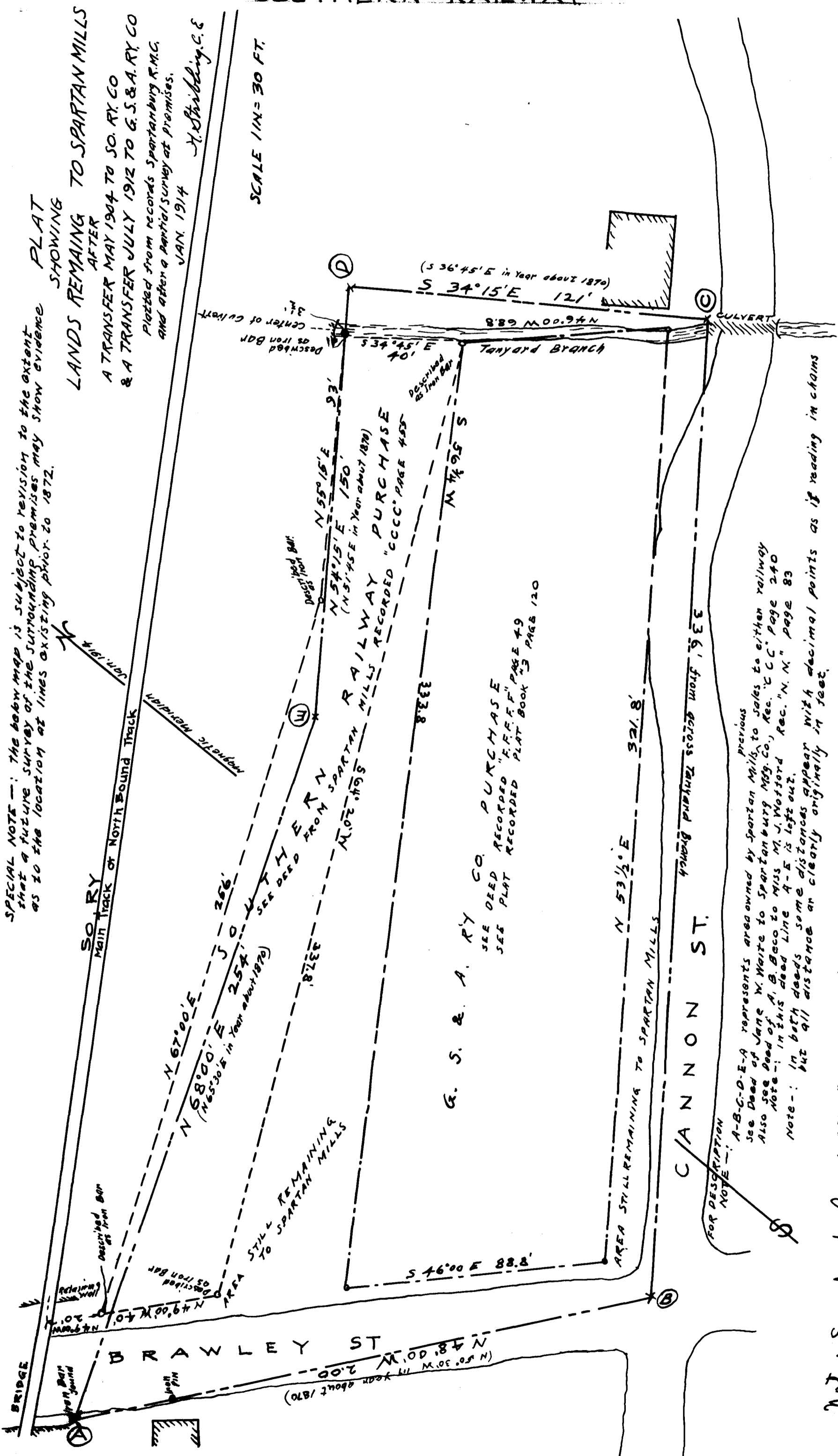

SPECIAL NOTE - The above map is subject to revision to the extent that a future survey of the surrounding premises may show evidence as to the location of lines existing prior to 1872.

PLAT SHOWING LANDS REMAINING TO SPARTAN MILLS AFTER A TRANSFER MAY 1904 TO SO. RY. CO & A TRANSFER JULY 1912 TO G. S. & A. RY. CO
 Plotted from records Spartanburg R.M.C. and after a partial survey at premises.
 JAN. 1914
 H. Shilby, C.E.

SCALE 1 IN = 30 FT.

G. S. & A. RY. CO.
 SEE DEED PURCHASE
 SEE DEED RECORDED "E.F.F.F." PAGE 49
 SEE PLAT RECORDED PLAT BOOK 23 PAGE 120

FOR DESCRIPTION NOTE - A-B-C-D-E-A represents area owned by Spartan Mills, to sales to either railway previous See Deed of Jane W. Waite to Spartanburg Mfg. Co., Rec. "C.C.C." Page 240 Also see Deed of A. B. Baco to Miss M. J. Wofford, Rec. "N. N." Page 83 Note - In both deeds some distances appear with decimal points as if reading in chains BUT all distance are clearly originally in feet.

Note: See deed Book "5-K" page 573.

Registered, Certified & Examined March 22-1915