

SURVEY OF C. BREWSTER CHAPMAN BUSINESS LOT.  
 AS OCCUPIED MAR. 1, 1915 RE-SURVEY  
 SPARTANBURG, S.C.  
 H. STRIBLING, SURVEYOR  
 SCALE 1 INCH = 10 FEET

Signed: H. Stribling, Surveyor  
 March 1, 1915

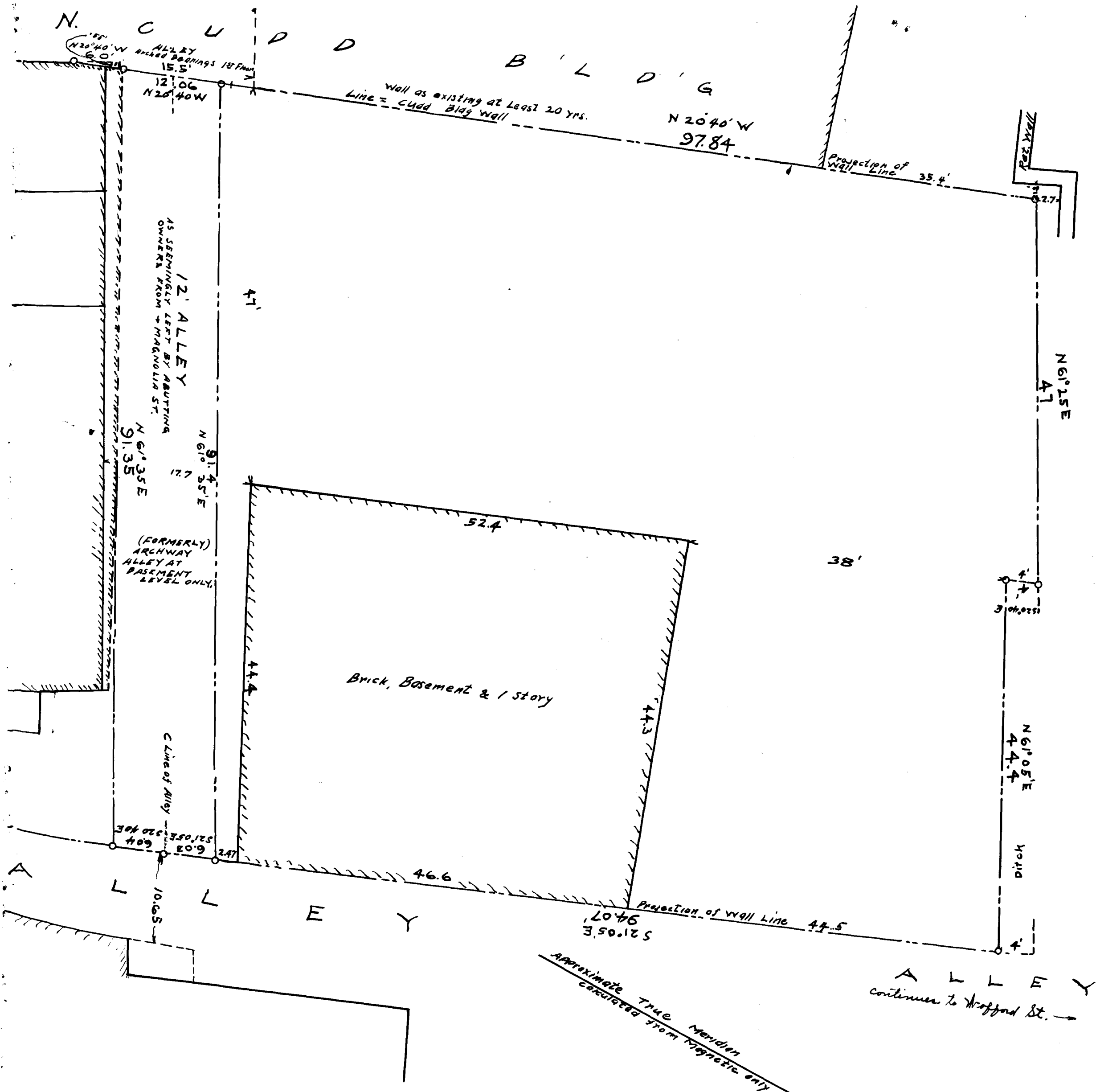

NOTE - Variable annual Magnetic Meridians have been used  
 in South Carolina in Property Descriptions in Past

Registered, Certified & Examined April 16 - 1915.