

EX PARTE
B. H. & H. M. BROWN

170

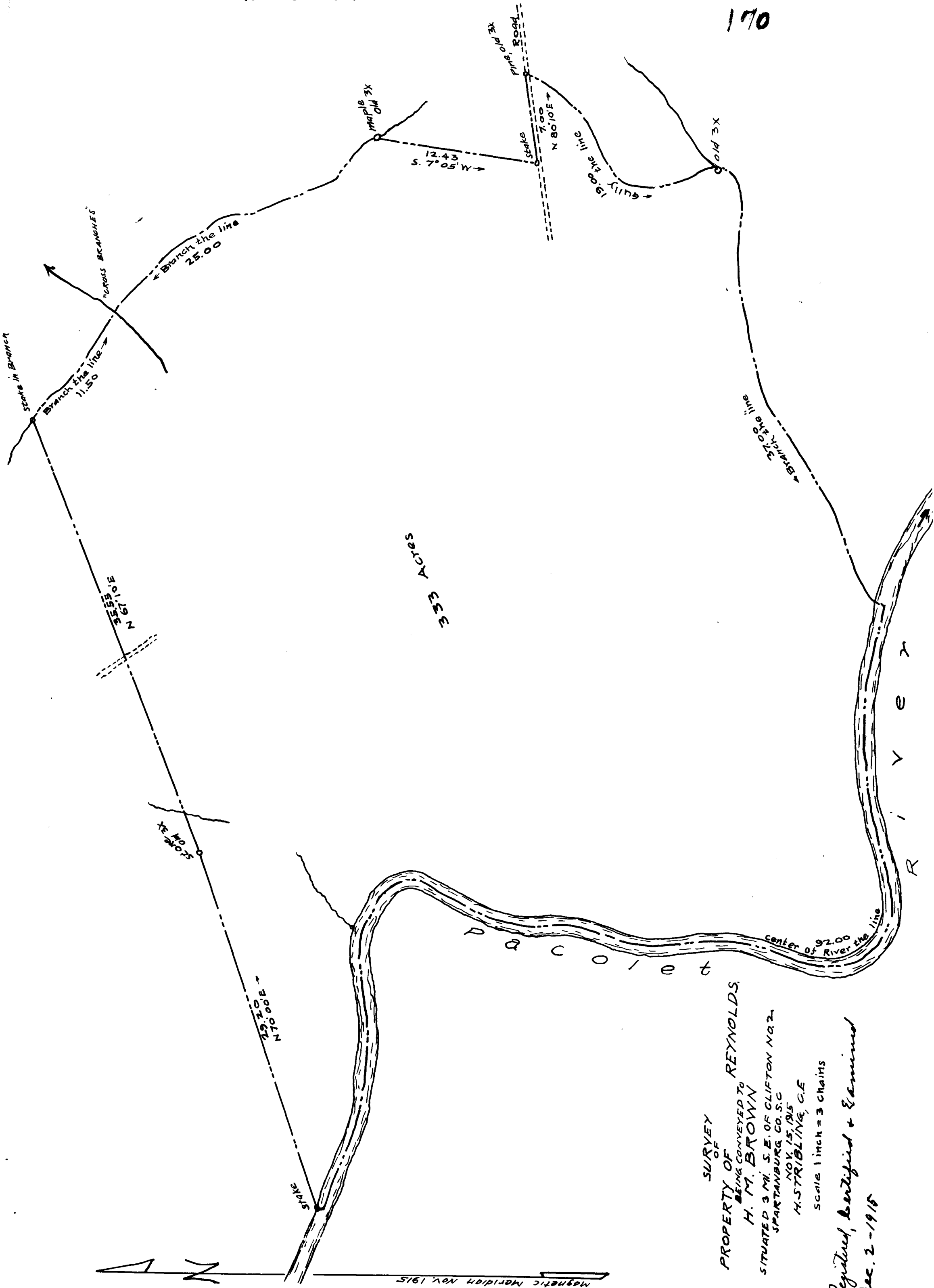

SURVEY
OF
PROPERTY OF
BEING CONVEYED TO
REYNOLDS
H. M. BROWN
SITUATED 3 MI. S. E. OF CLIFTON NO. 2
SPARTANBURG CO. S. C.
NOV. 15, 1915
H. STRIBLING, C. E.
Scale 1 inch = 3 Chains

Registered, Certified & Examined
Dec. 2 - 1915