

EX PARTE
B.H. & H.M. BROWN

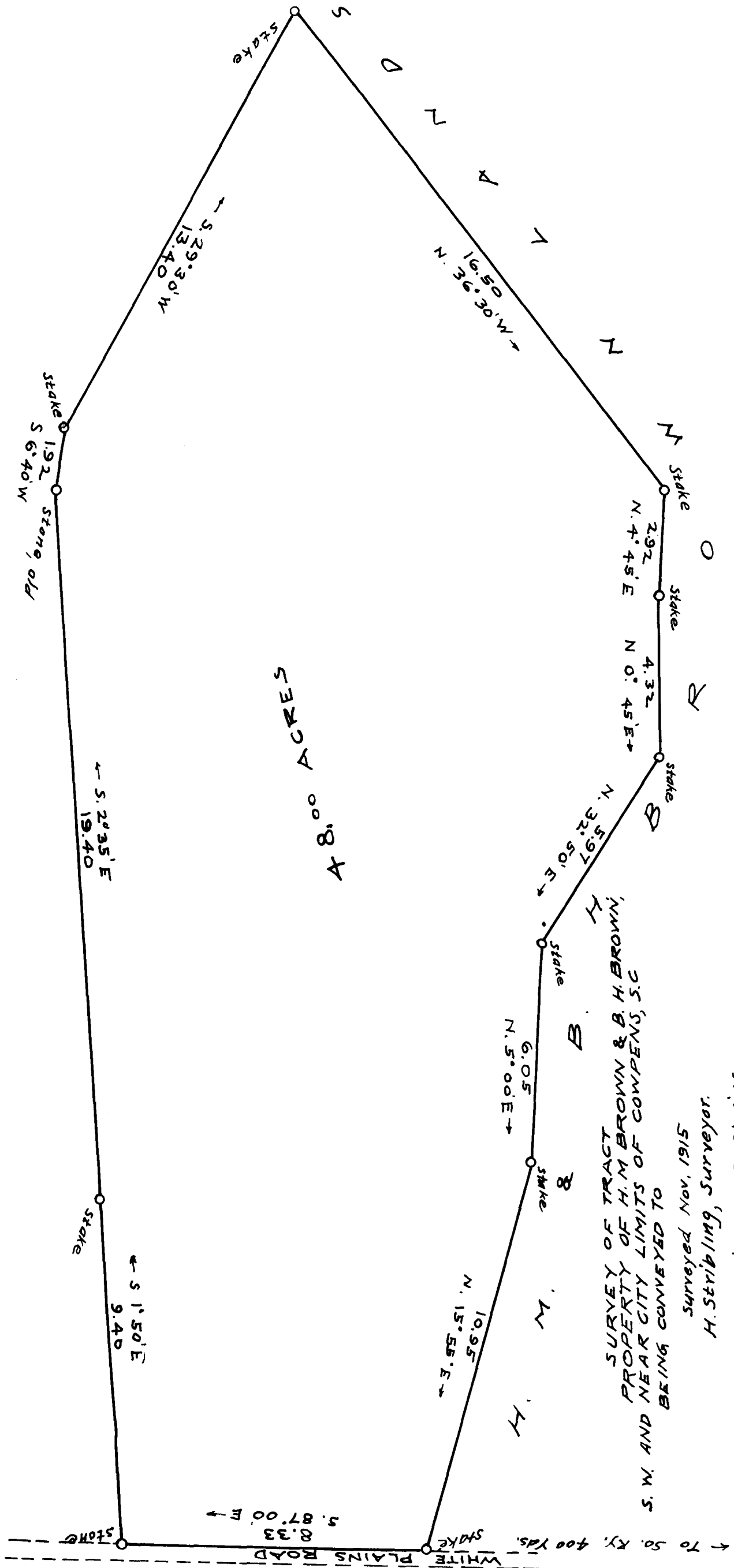

8.00 ACRES

SURVEY OF TRACT
PROPERTY OF H. M. BROWN & B. H. BROWN,
S. W. AND NEAR CITY LIMITS OF COMPENS, S.C.
BEING CONVEYED TO

Surveyed Nov. 1915
H. Stirling, Surveyor.

Scale 1 inch = 3 chains
Measurements with slope at ground.

Registered, Certified & Examined Dec. 2-1915