

Ex parte
J. L. Lee Sr.

190

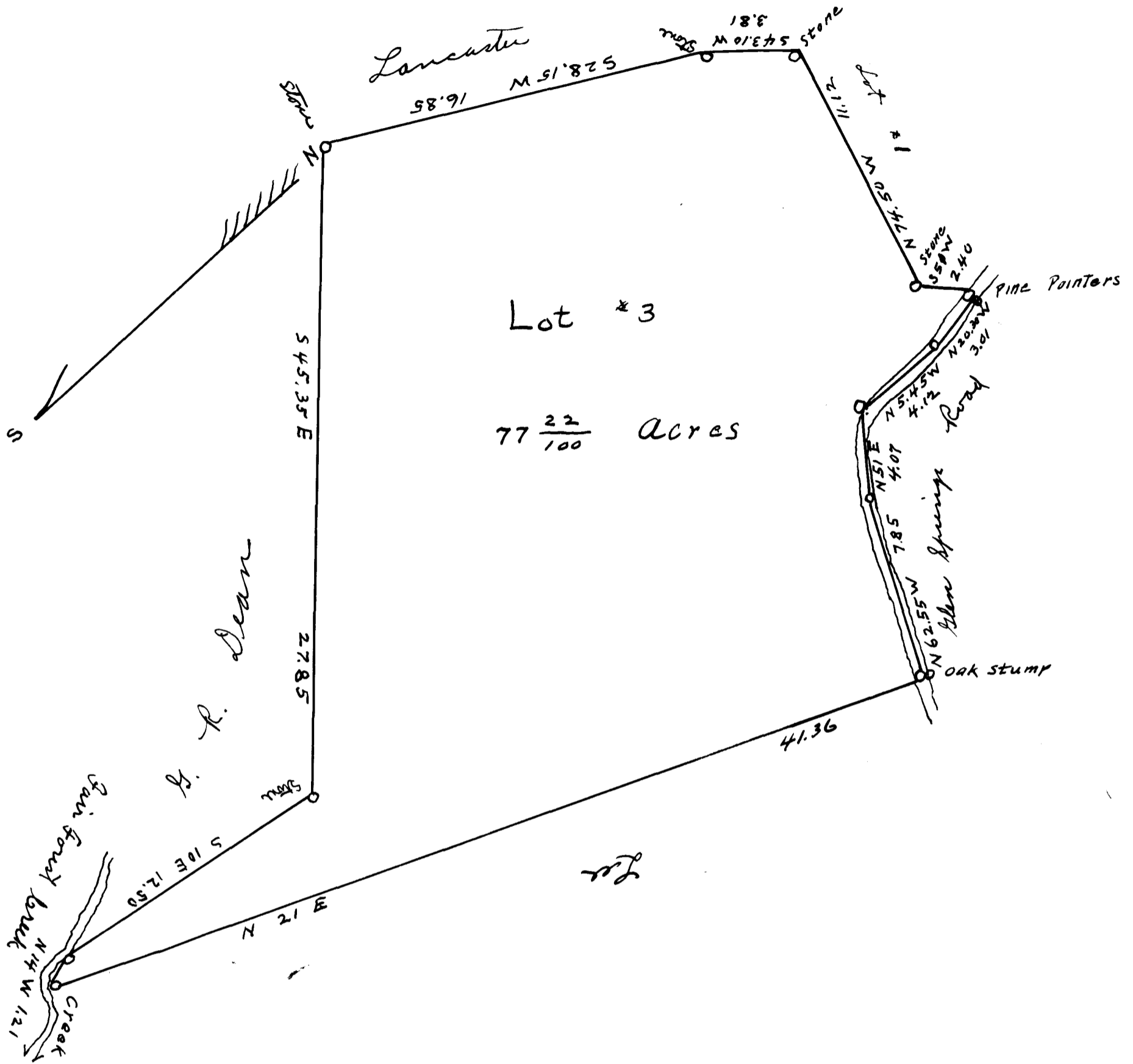

State of South Carolina
Spartanburg County.

At the request of Mr. J. L. Lee Sr. we have resurveyed and subdivided into 3 tracts a certain tract or parcel of land lying and being situate in State and County aforesaid on water of Kelsons Creek and Fair Forest Creek. Lot #3 having such shape, marks, meter and bounds as annexed Plat represents. Containing $77 \frac{22}{100}$ Acres. Surveyed Mar, 23-1905

Scale: 5 chains per inch.

Ladshaw + Ladshaw
Eng'rs. + Surg'ns.

Registered, Certified + Examined March 6 - 1916