

Ex Parte  
J. B. Lee Sr.

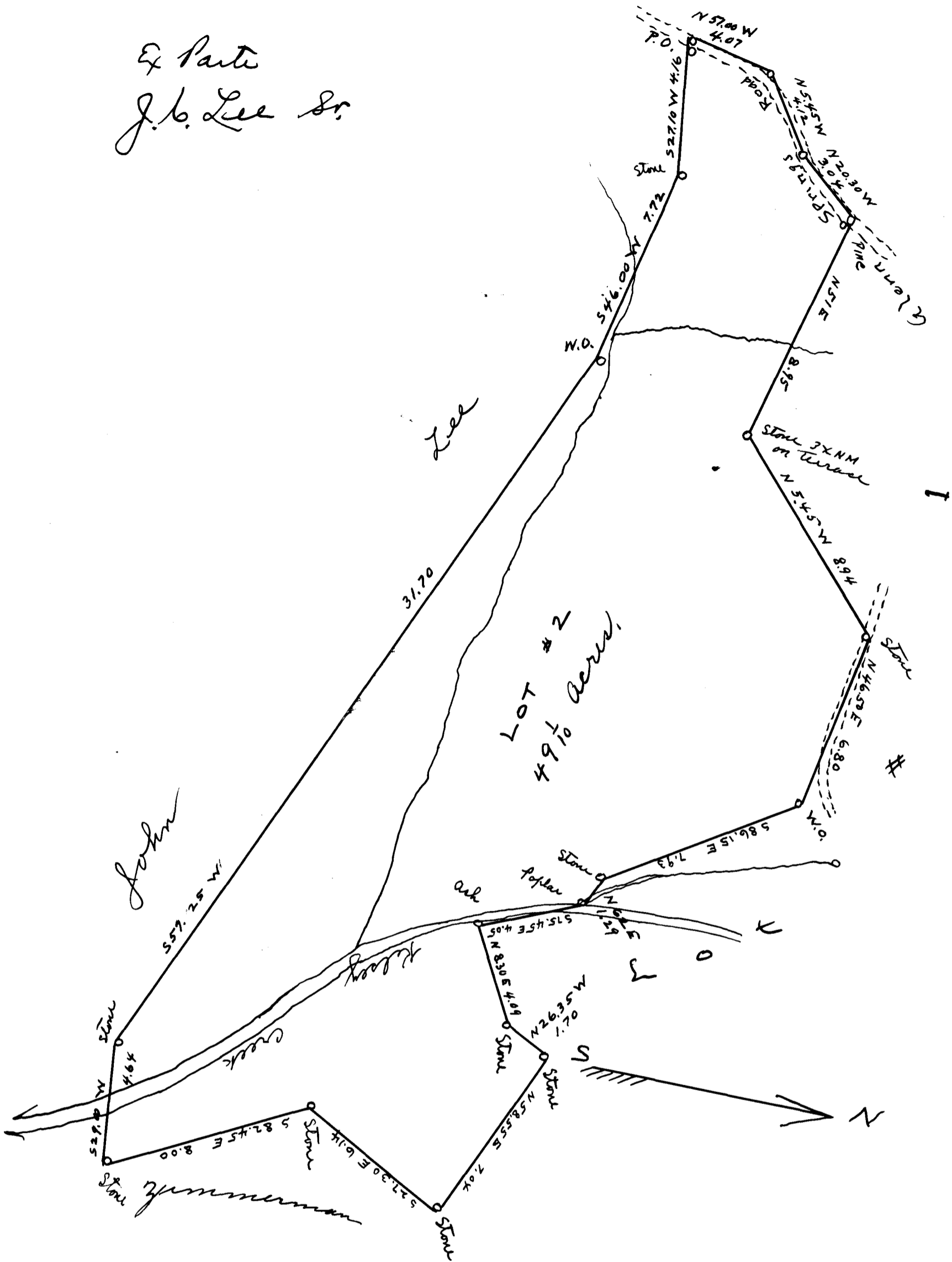

State of South Carolina  
Spartanburg County

At the request of Mr. J. B. Lee, Sr. we have resurveyed and subdivided into 3 tracts a certain lot or parcel of land lying and being situate in State and County aforesaid on waters of Kelsey Creek and Fair Forest Creek. Lot #2 having such shape, marks, metes and bounds as annexed Plat represents. Containing 49 1/10 Acres. Surveyed Mar. 23, 1905

Scale 4 chs. per inch

Ladshaw & Ladshaw  
Eng'rs & Survs.

Registered, Certified & Examined March 6<sup>th</sup> 1916