

195

4 parts  
J. B. Lee Sr.

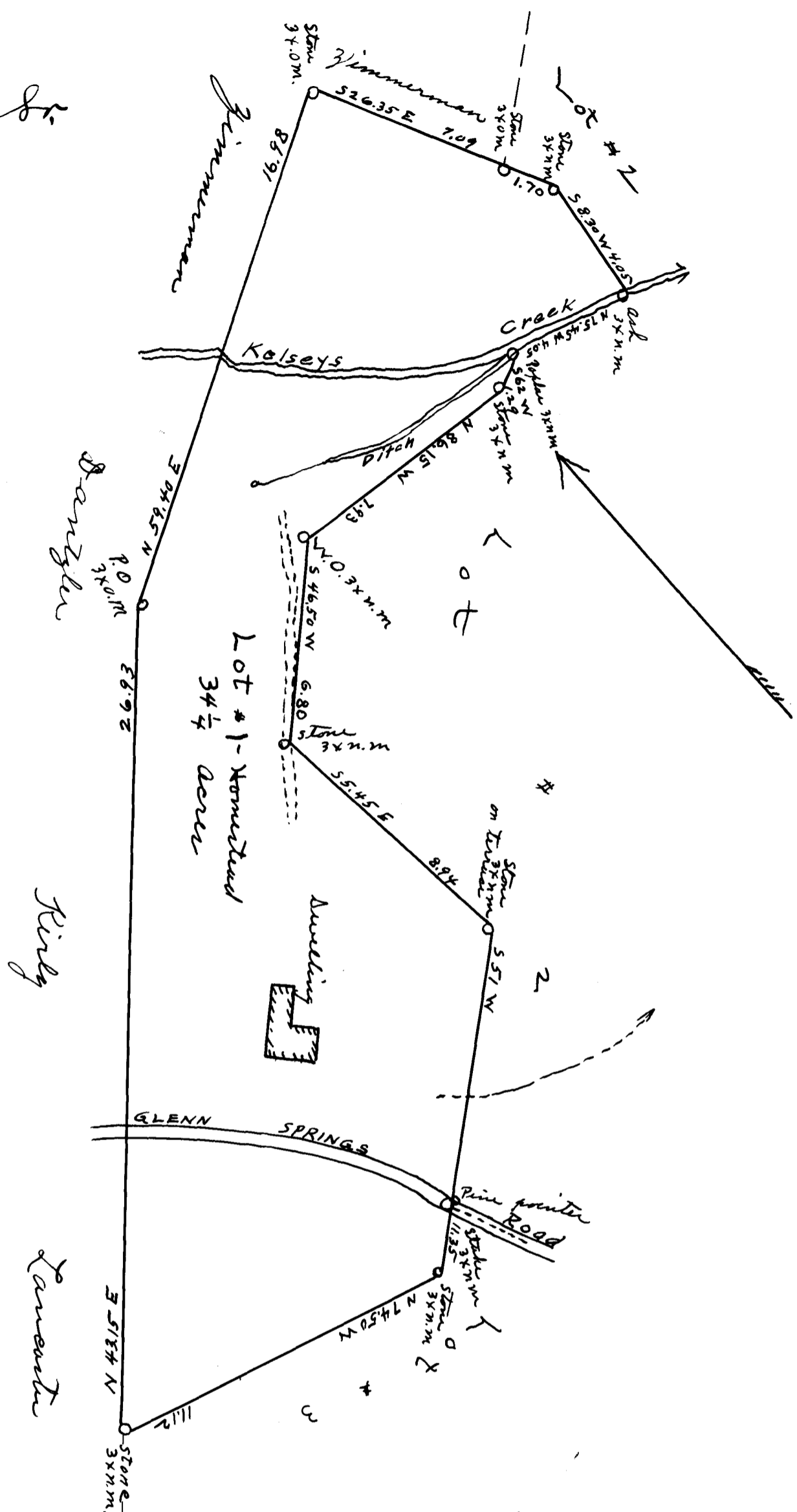

State of South Carolina  
Spartanburg County.

at the request of Mr. J. B. Lee Sr. we have resurveyed and subdivided into 3 tracts a certain lot or parcel of land lying and being situate in State and County aforesaid on waters of Kelseys Creek and Fair Forest Creek. Lot #1, the Homestead - having such shape, marks, meter and bounds as annexed plat represents, containing 3 1/4 acres. Surveyed

Mar. 23 - 1905

Scale 4 chs. per inch

Ladshaw & Ladshaw  
Engs. & Survs

Registered, certified & examined March 13<sup>th</sup> 1916