

EX PARTE
HATTIE HARRIS

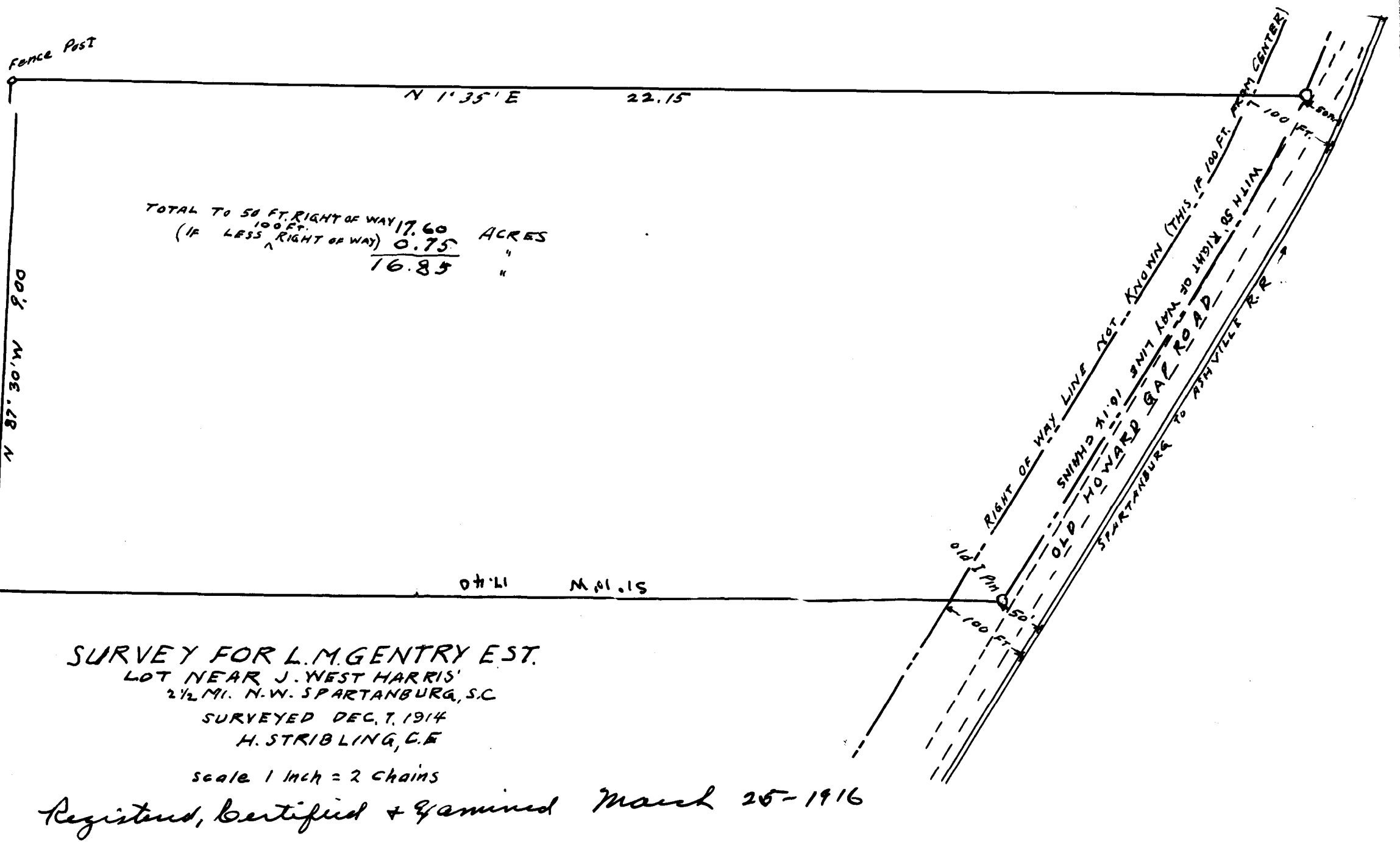

EX PARTE
HATTIE HARRIS

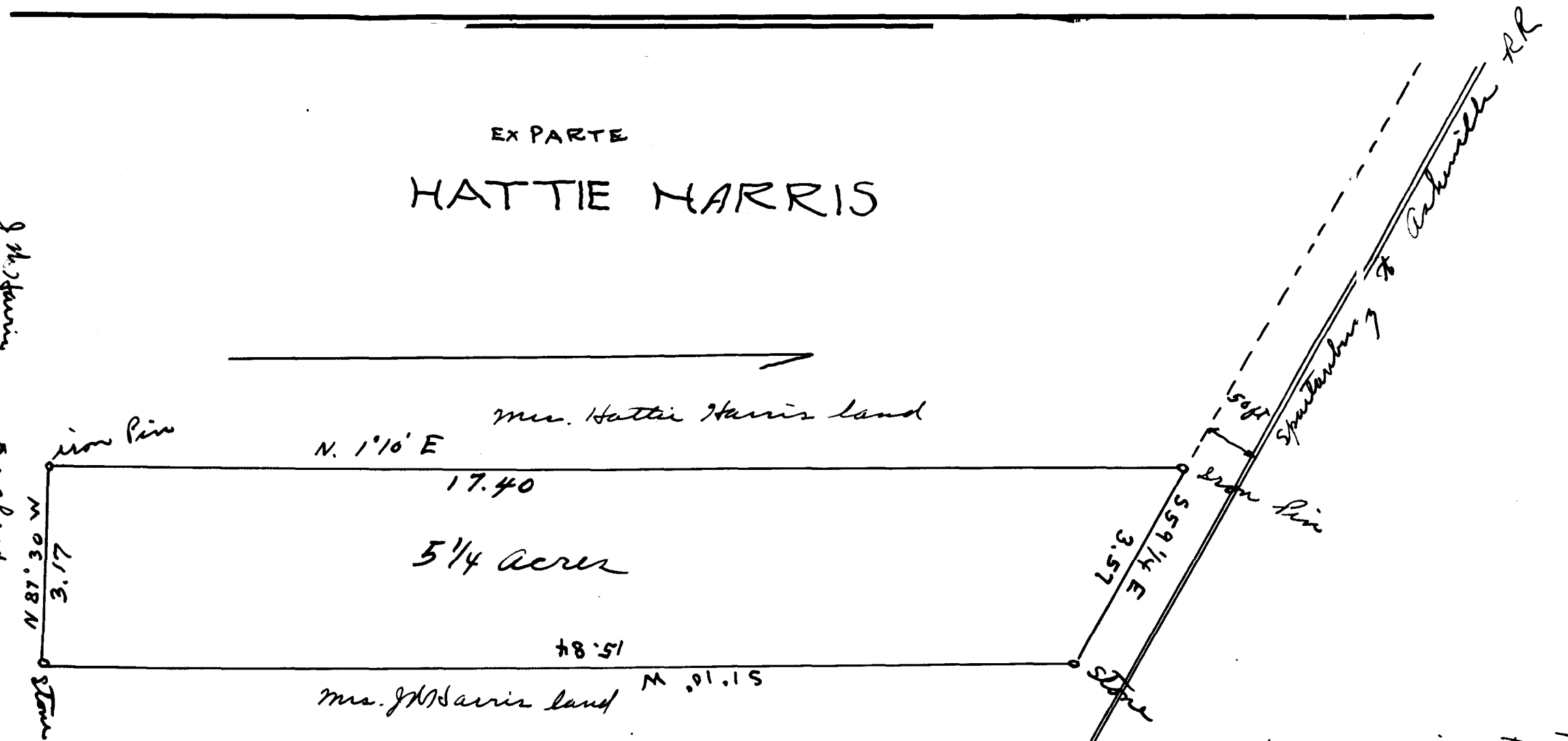

The black lines show a lot of land surveyed for J.W. Harris and is situated near his residence.

The red dotted lines show the survey of a lot for L.M. Gentry Estate made by H. Stribling, C.E. on Dec. 1st 1914.

Survey of the 5 1/4 acre lot made March 16-1916

Scale 1 inch = 2 chains.

note: Plot made by H. Stribling recorded above.

H.W. Harris
Surveyor.

Registered, certified & examined March 25-1916