

EX PARTE
WHITNEY MFG. CO.

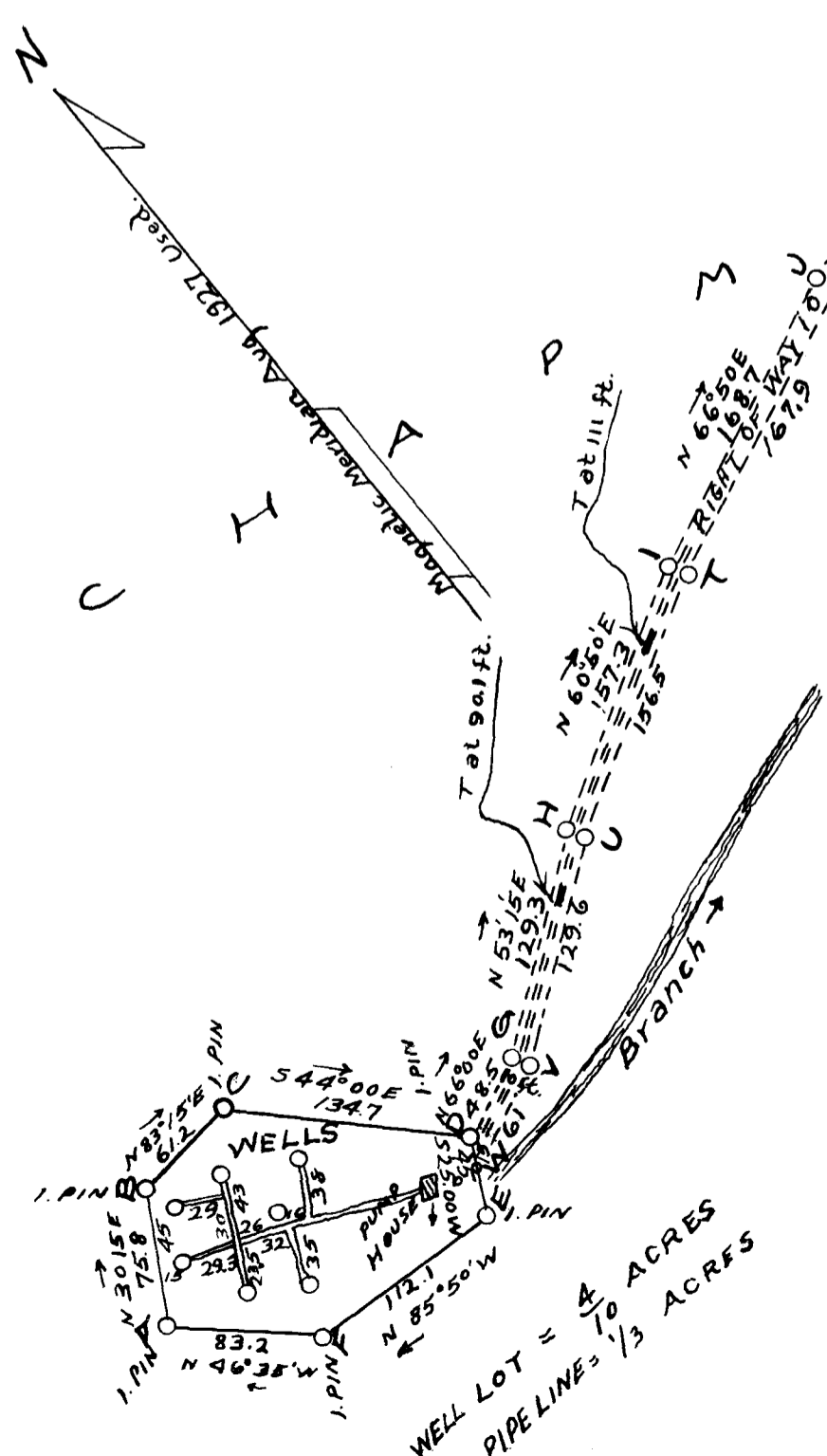

WELL LOT = $\frac{4}{10}$ ACRES
 PIPE LINE = $\frac{1}{3}$ ACRES

Registered, Certified, and Examined
 Sept 5-1927 at 2:44 P.M.

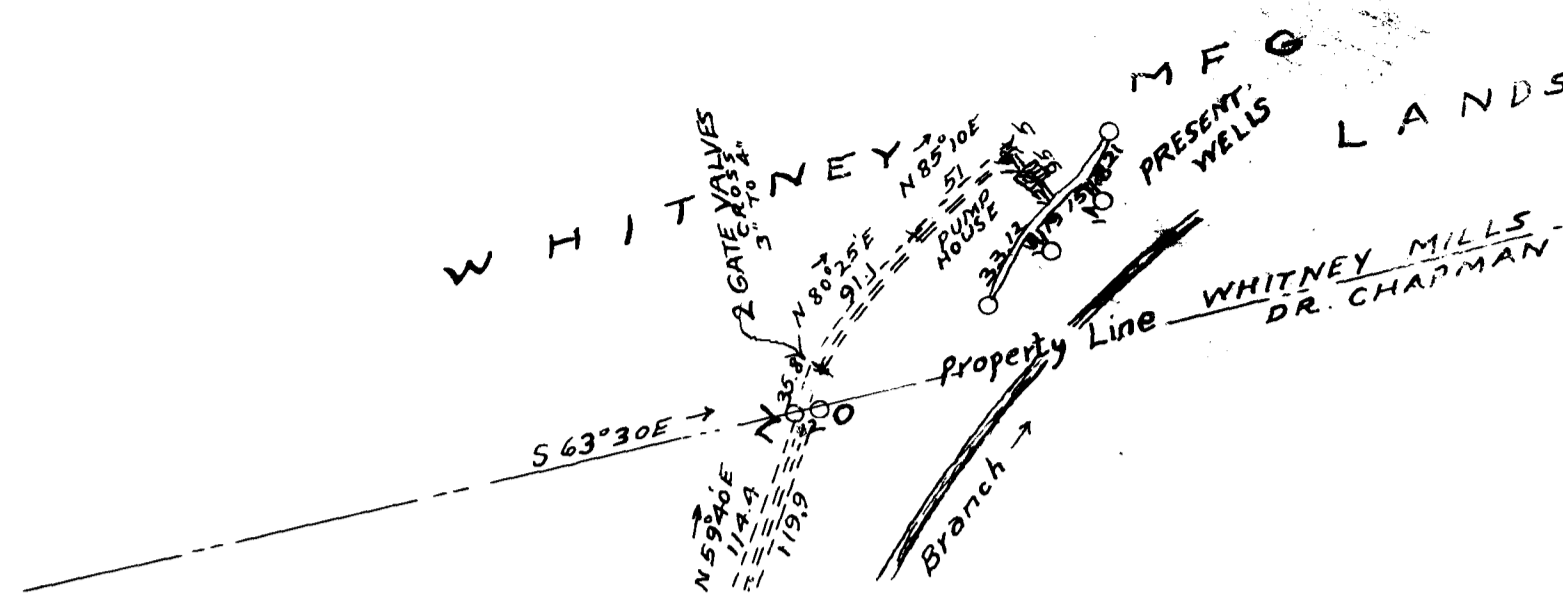

RIGHT OF WAY CONVEYANCE
 TO BE MADE
 BY
 DR. CHAPMAN
 TO
 WHITNEY MFG. CO.

A-B-C-D-F-A Right of Way For Well System.
 D-G-H-I-J-K-L-M-N-O-P-Q-R-S-T-U-V-W-D, Right of Way For Pipe Line
 AUG. 29, 1927
 H. STRIBLING, C.E.
 Scale 1 inch = 100 Feet

FIELD C.B. VASS