

EX PARTE
J. C. RIGBY ESTATE

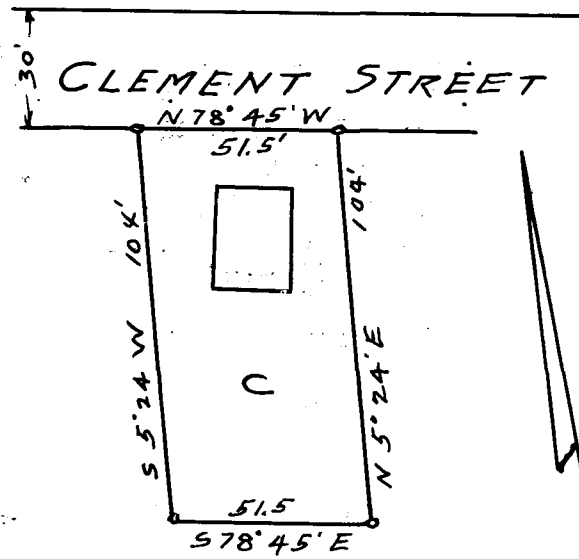
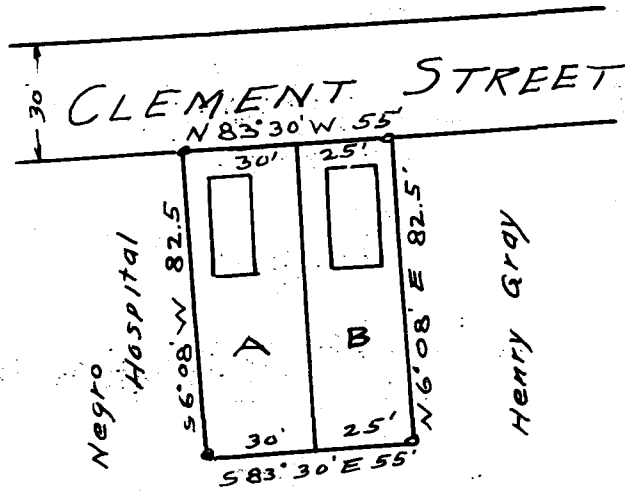

PROPERTY
OF
J. C. RIGBY ESTATE

RIGBY VS RIGBY
PLAT No. 4
IN THE CITY
OF

SPARTANBURG
SPARTANBURG COUNTY, S. C.
S. T. LANHAM, MASTER

Scale 1 = 50' JUNE 15, 1920

W. N. WILLIS, CIV. ENGR.

Registered, Certified and Examined Sep. 22-1927 at 12:09 P.M.