

22

EX PARTE
NOAMI KIRBY

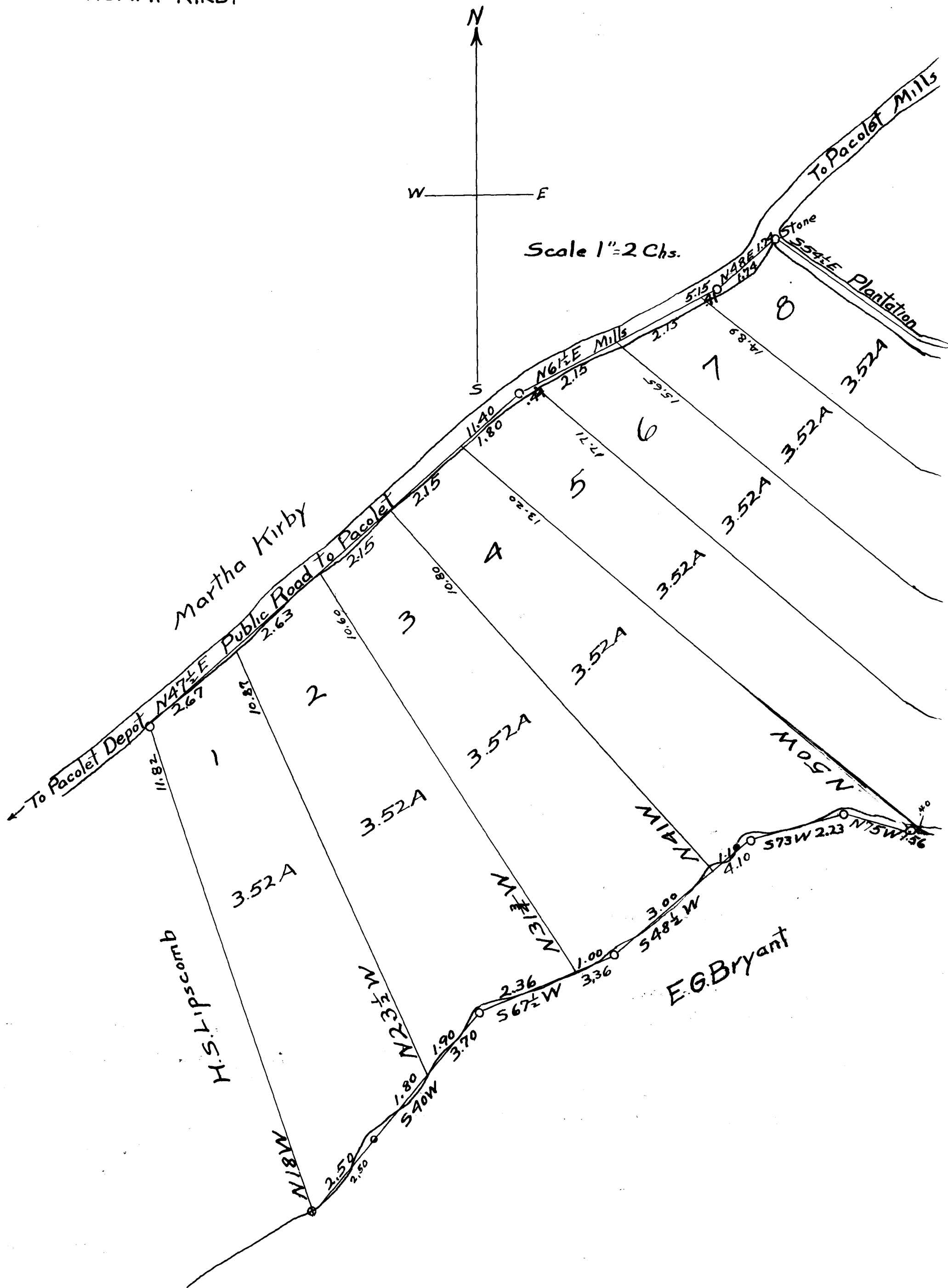

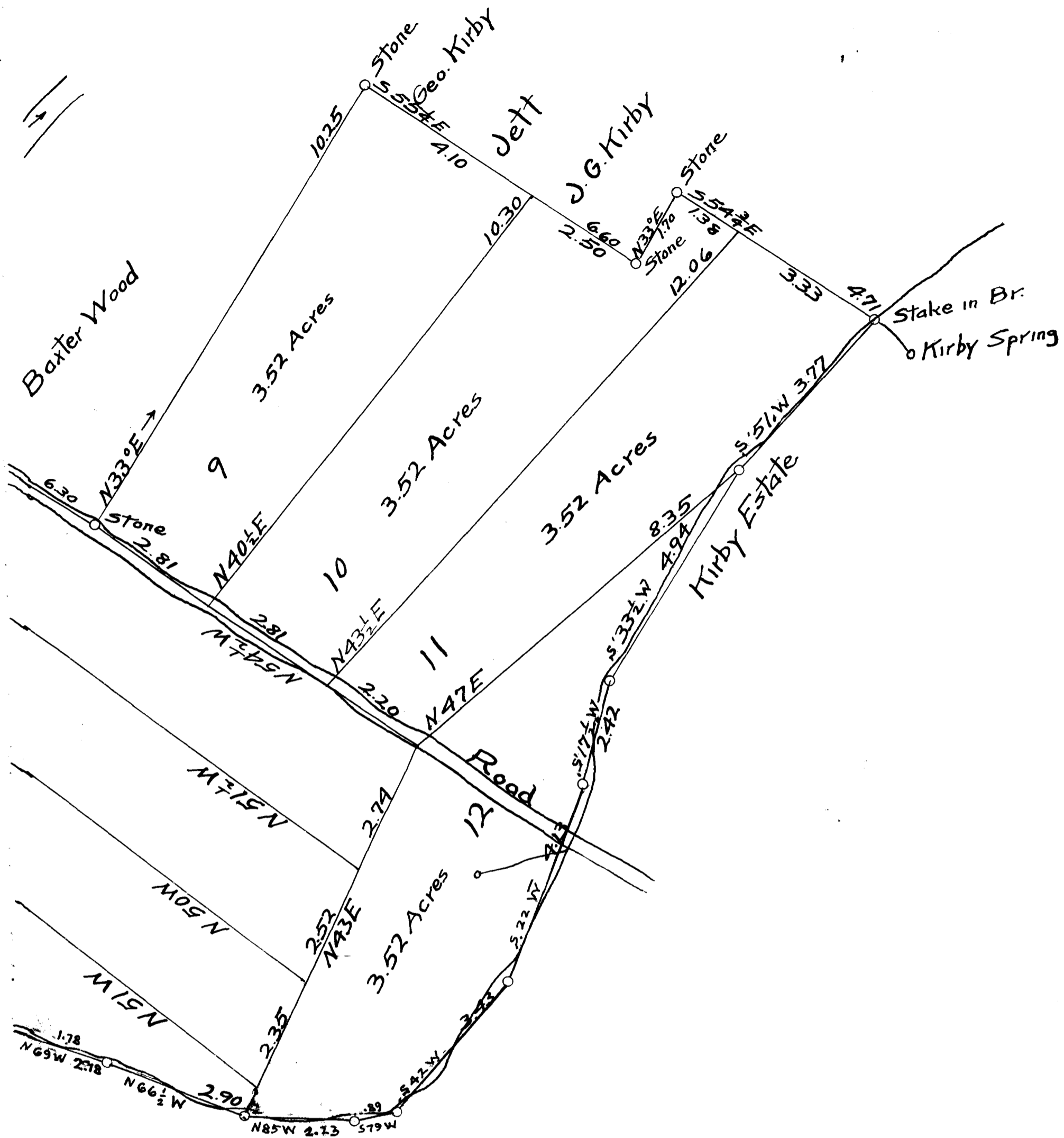

State of South Carolina,
 County of Spartanburg,

At the request of J.B. Kirby, et.al. I have resurveyed and subdivided into lots a portion of Estate of Naomi Kirby dec'd according to her last will and testament. Said land situated near Pacolet, Spartanburg County, S.C. and on east side of Public Road to Pacolet Mills Jan. 2, 1903.

W.D. Wells
 Surveyor.

Registered, Certified, and Examined Nov. 3-1927 at 3:56 P.M.