

Ex Parte  
MRS. E.R. WILSON

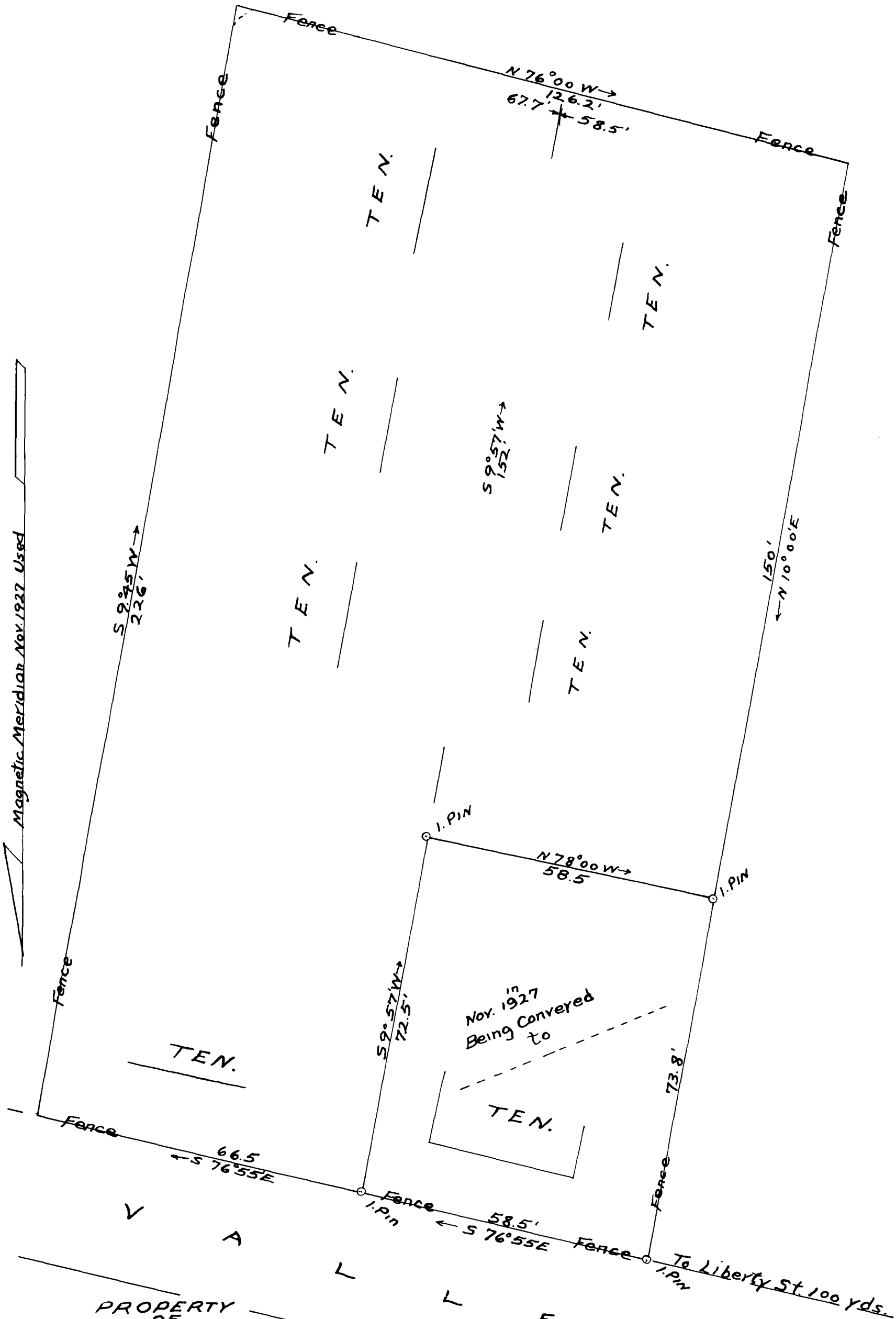

PROPERTY OF  
**MRS. E. R. WILSON**  
 CITY OF SPARTANBURG S. C.  
 Surveyed as occupied by Fence Enclosures. No Deed  
 Nov. 8, 1927 H. STRIBLING, C. E.  
 Scale 1 inch = 20 Feet

FIELD C. B. VASS

S T.

Registered, Certified, and Examined Mar. 26-1927 at 9:42 A.M.