

EX PARTE  
ANDY HOLTZHÖUSER

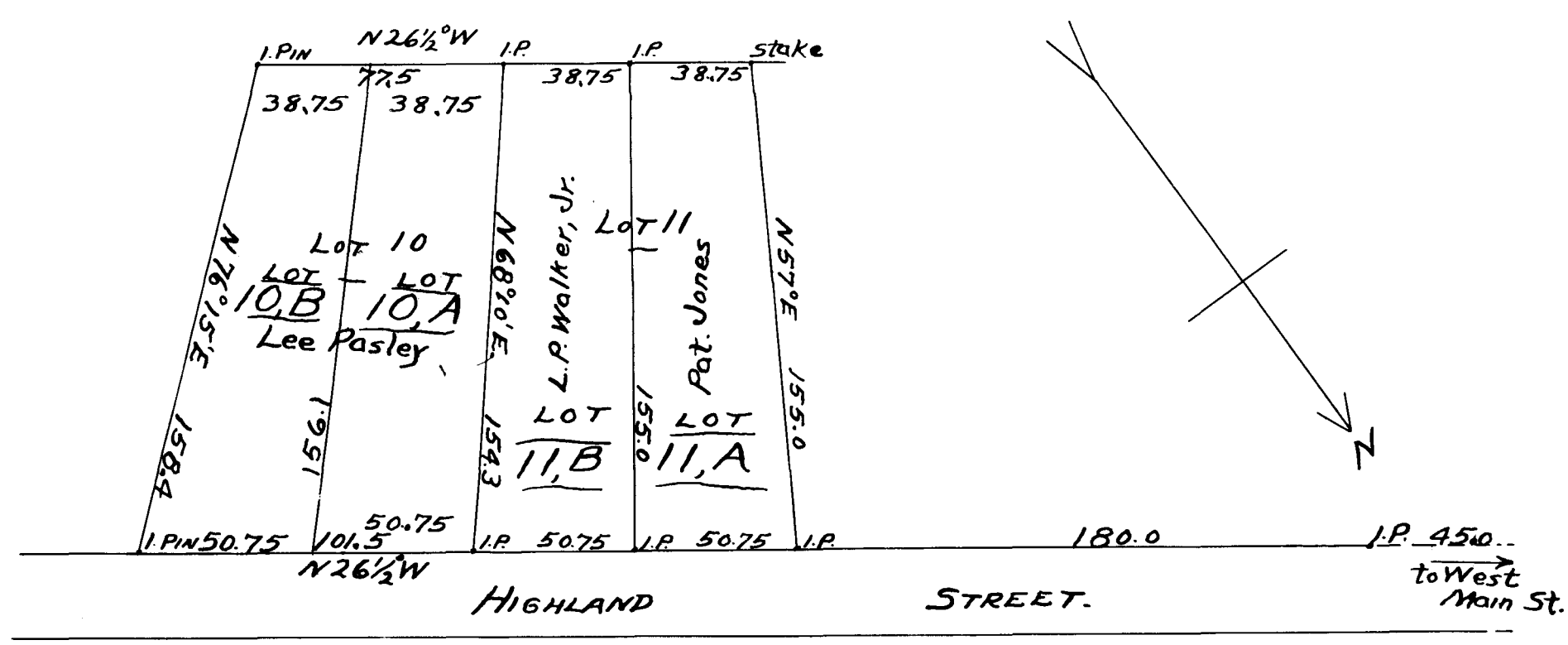

A Plat of Lots No. 10 & 11 of the  
Andy Holtzhouser Lots in Spartanburg, S.C.,  
Showing Lot No. 11. subdivided as represented,  
same being owned by L.P. Walker, Jr. and Pat Jones.  
Lot No. 10 owned by Lee Pasley.  
Surveyed Aug. 3, 1910. Paul H. Nash  
Scale 1" = 50' CIV. Eng.

Registered, Certified, and Examined Dec. 28-1927 at 10:39 A.M.