

Ex Parte
L. P. WALKER

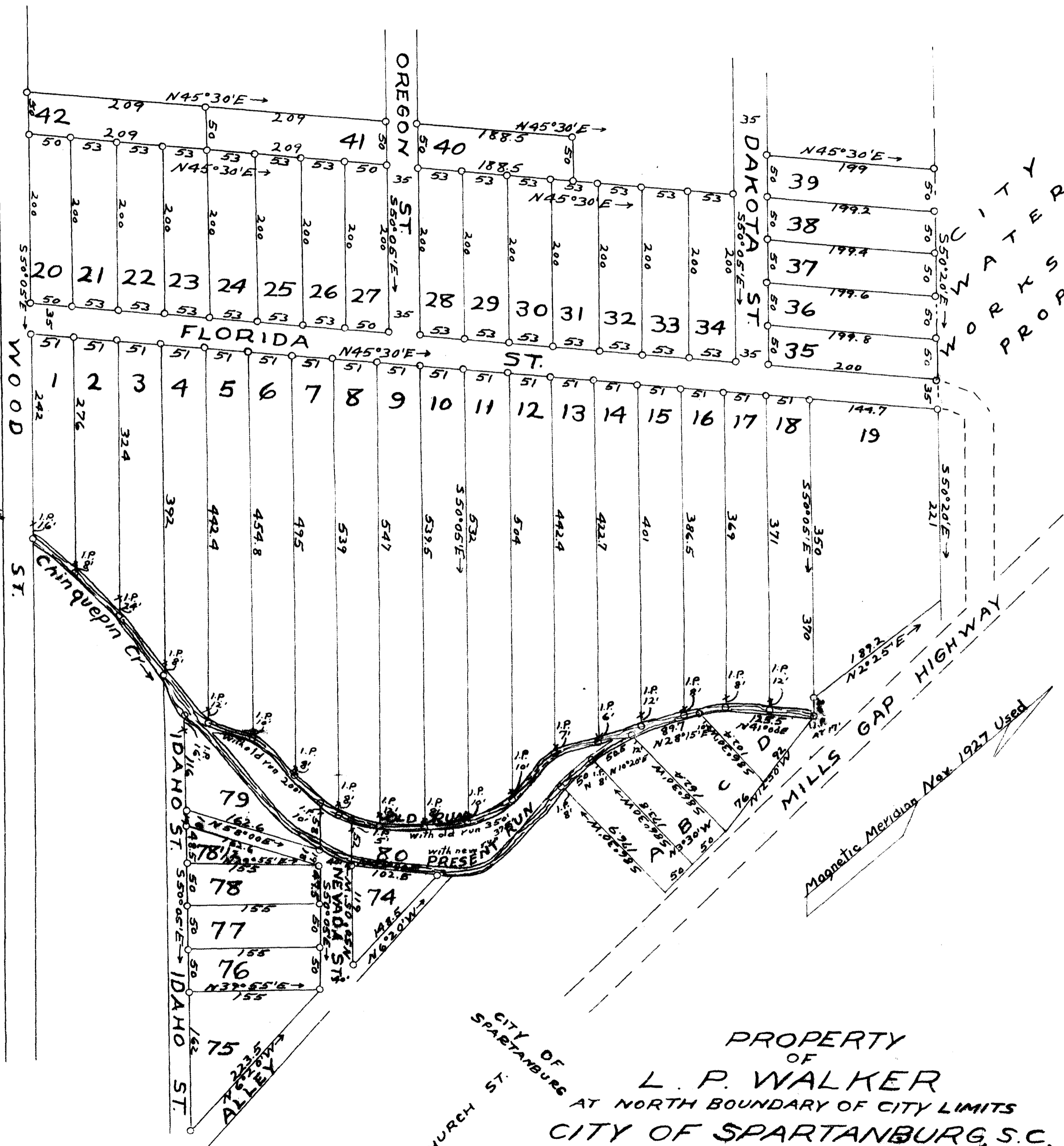

PROPERTY
OF
L. P. WALKER
AT NORTH BOUNDARY OF CITY LIMITS
CITY OF SPARTANBURG, S.C.
NOV. 8, 1927
H. STRIBLING, C.E.
Scale 1 inch = 100 Feet
All Lots Marked by 1/4" Iron Rods

Registered, Certified, and Examined Dec 28, 1927 at 10:39 A.M.