

EX PARTE
LOIS E. CUDD
MRS. C. E. SWOFFORD

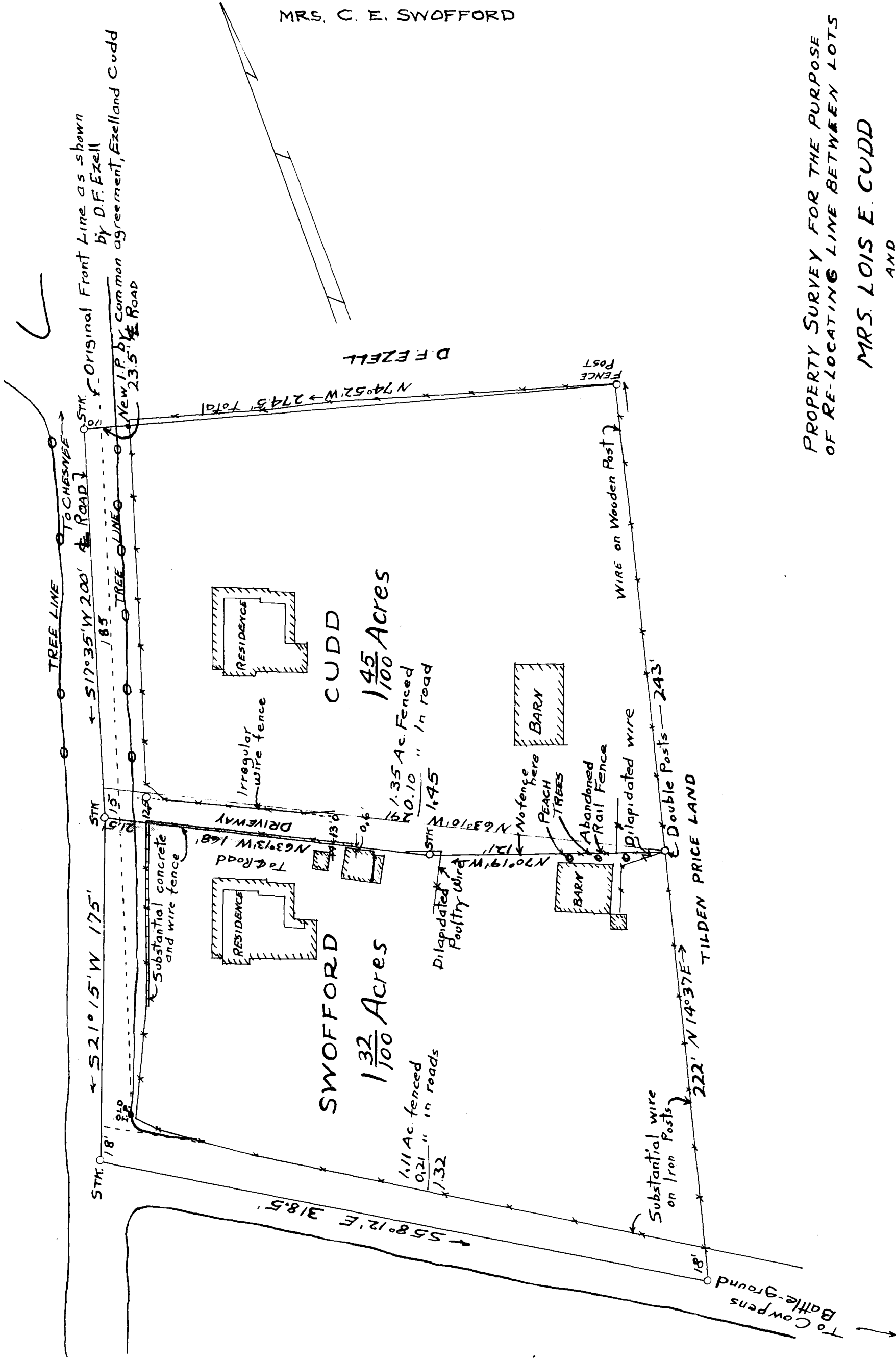

PROPERTY SURVEY FOR THE PURPOSE
OF RE-LOCATING LINE BETWEEN LOTS

MRS. LOIS E. CUDD
AND
MRS. C. E. SWOFFORD

NEAR CHESNEE
SPARTANBURG CO, SC.
SCALE 1"=50' APRIL 1, 1927.
W.M. WILLIS ENGINEERS
SPARTANBURG, S.C.
F. C. W.

Registered, Identified & Examined Jan. 25-1928 at 11:00 AM