

EX PARTE
TRUSTEES FLORENCE CHAPEL

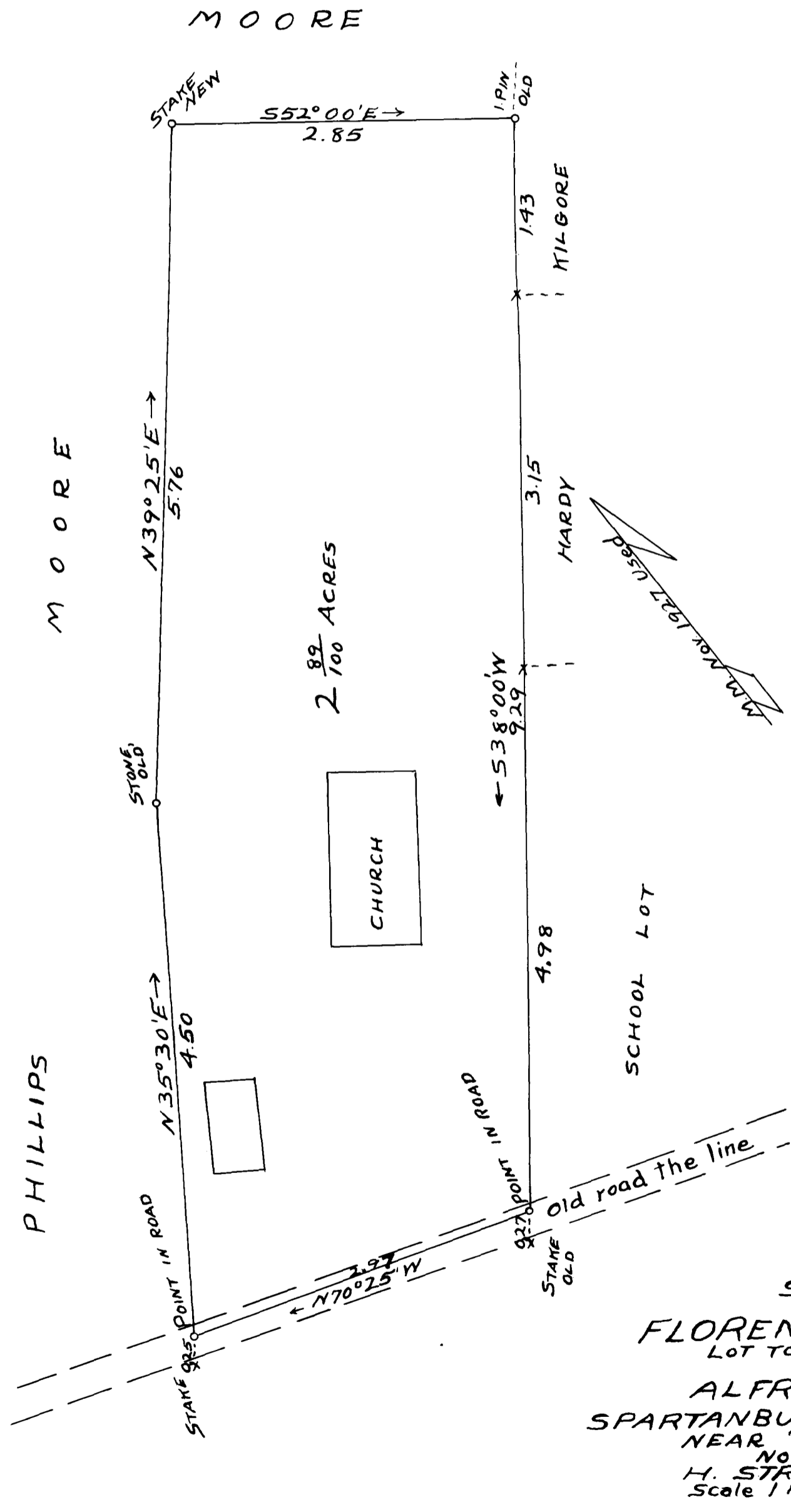

SURVEY
FOR
FLORENCE CHAPEL (col.)
LOT TO BE CONVEYED
BY
ALFRED MOORE
SPARTANBURG CO., S. C.
NEAR TUCAPAU
NOV. 15 1927
H. STRIBLING C.E.
Scale 1 inch = 1 Chain.

Registered, Certified, and Examined Feb 3, 1928 at 1:58 P.M.