

Ex Parte
P.D. SMITH

PROPERTY OF
P.D. SMITH
Near
SPARTANBURG, S.C.
INCLUDING LOTS 18, 17 in
EAST MAIN ST. TERRACE
Not Staked
Scale 1"=50' Feb 17, 1926
W.W. Willis Engrs.
Spar. S.C.

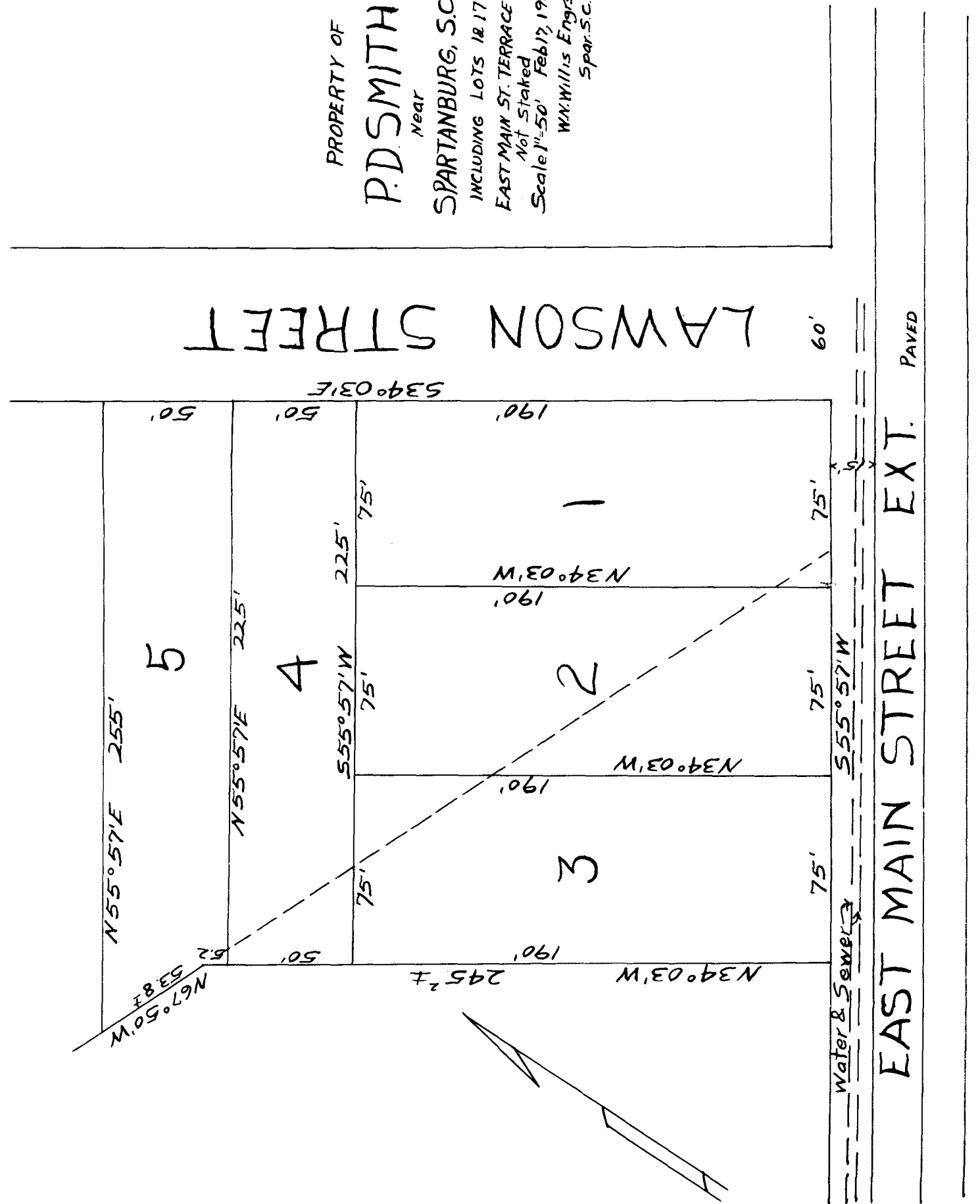

Registered, Certified, and Examined Mar 14, 1928 at 10:28 A.M.