

Ex Parte  
J. T. & NANNIE T. WOFFORD

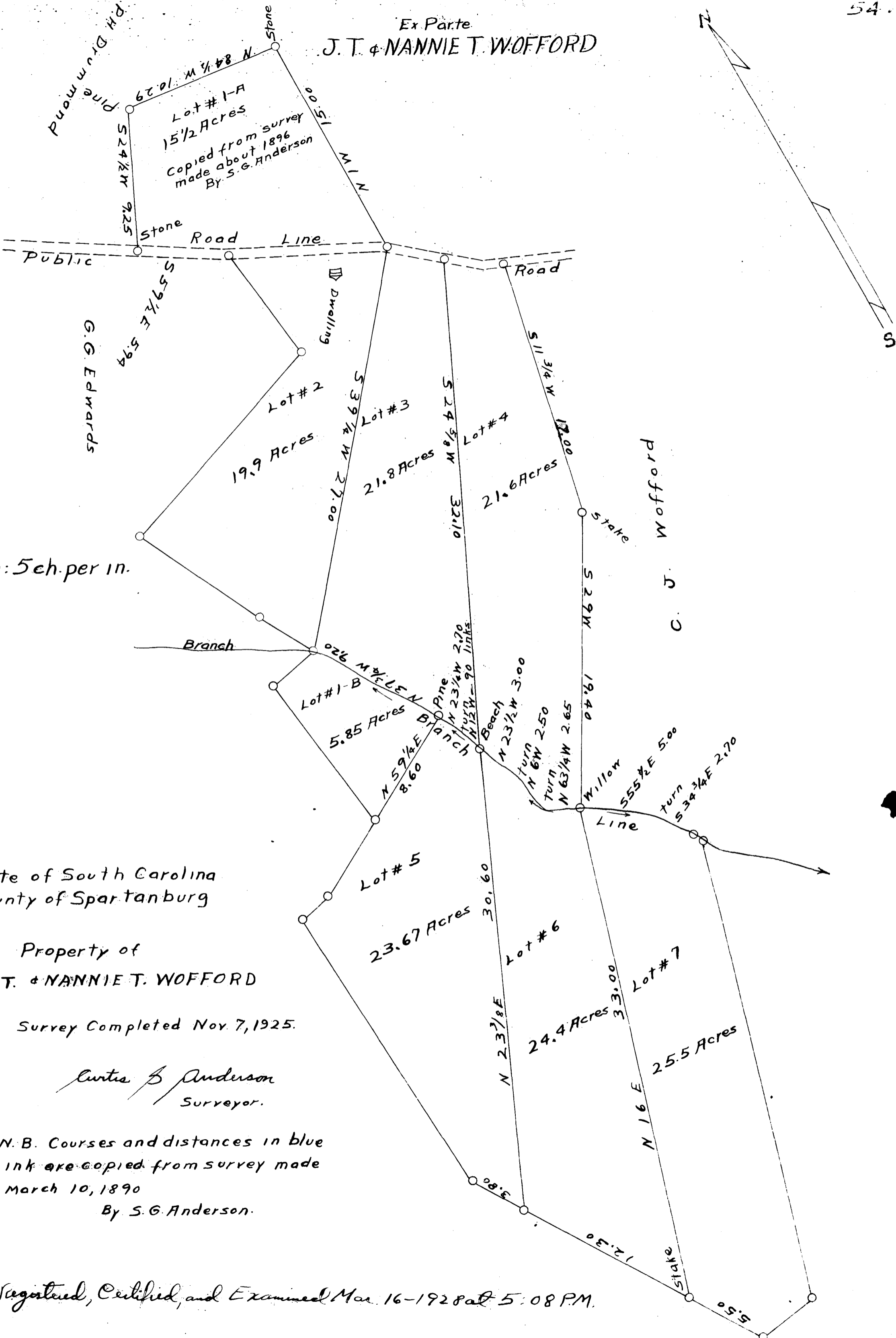

Scale: 5 ch. per in.

State of South Carolina  
County of Spartanburg

Property of  
J. T. & NANNIE T. WOFFORD

Survey Completed Nov. 7, 1925.

*Curtis B. Anderson*  
Surveyor.

N. B. Courses and distances in blue  
ink are copied from survey made  
March 10, 1890  
By S. G. Anderson.

Registered, Certified, and Examined Mar. 16-1928 at 5:08 P.M.