

Ex Parte  
ELIZABETH F. SCRUGGS

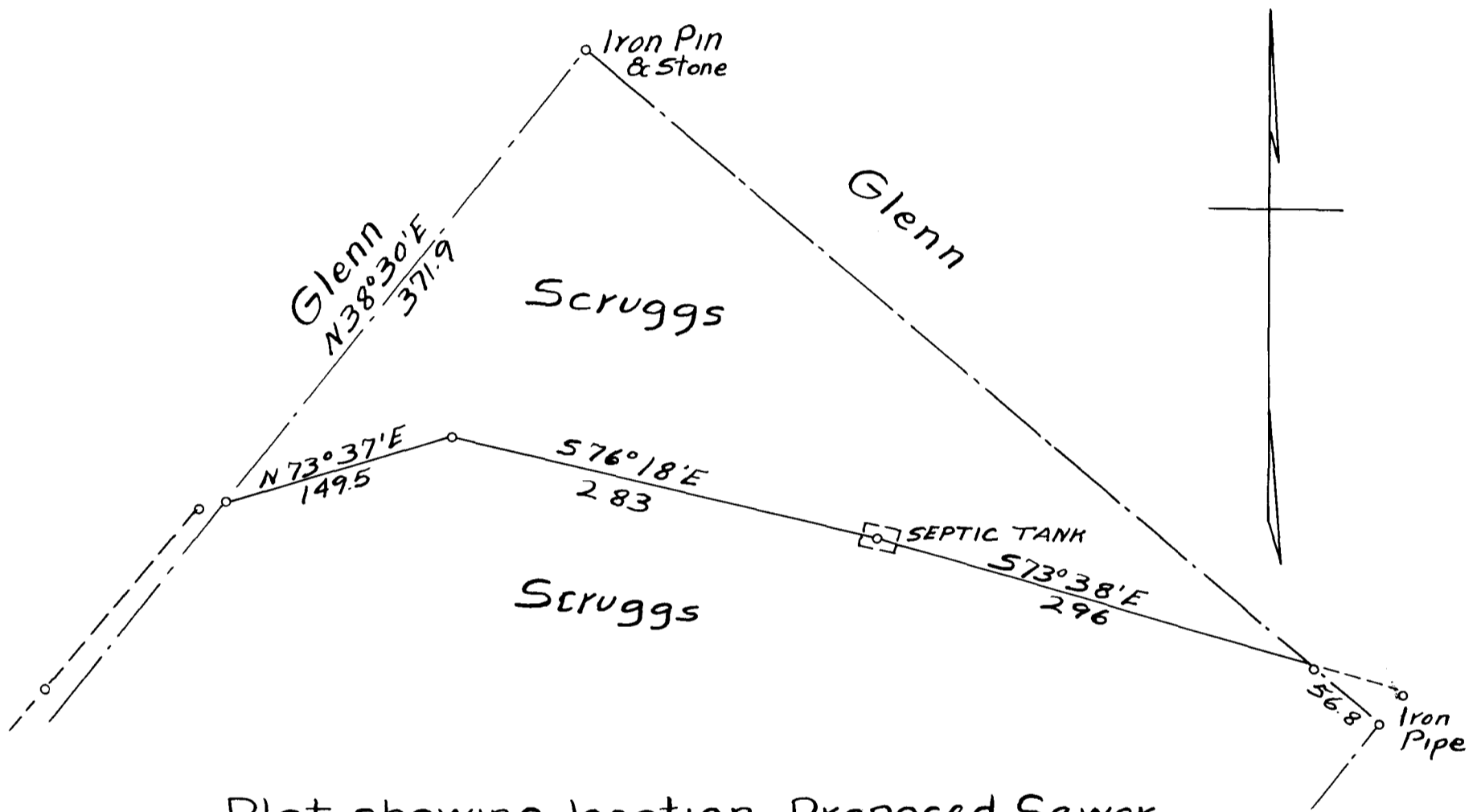

Plat showing location Proposed Sewer  
 through Property of  
 Elizabeth F. Scruggs  
 Scale 1" = 100'  
 Ira U. Kauffman, Civ. Eng  
 March-1928.

Registered, Certified, and Examined April 5-1928 at 10:48 A.M.