

EX PARTE  
C. T. PUGH

PROPERTY  
OF  
C. T. PUGH  
CITY OF SPARTANBURG, S.C.  
Being Former Wells-Montgomery Lot  
Former Harris Property

SEP. 25, 1928  
H. STRIBLING, C.E.  
Scale 1 Inch = 10 Feet

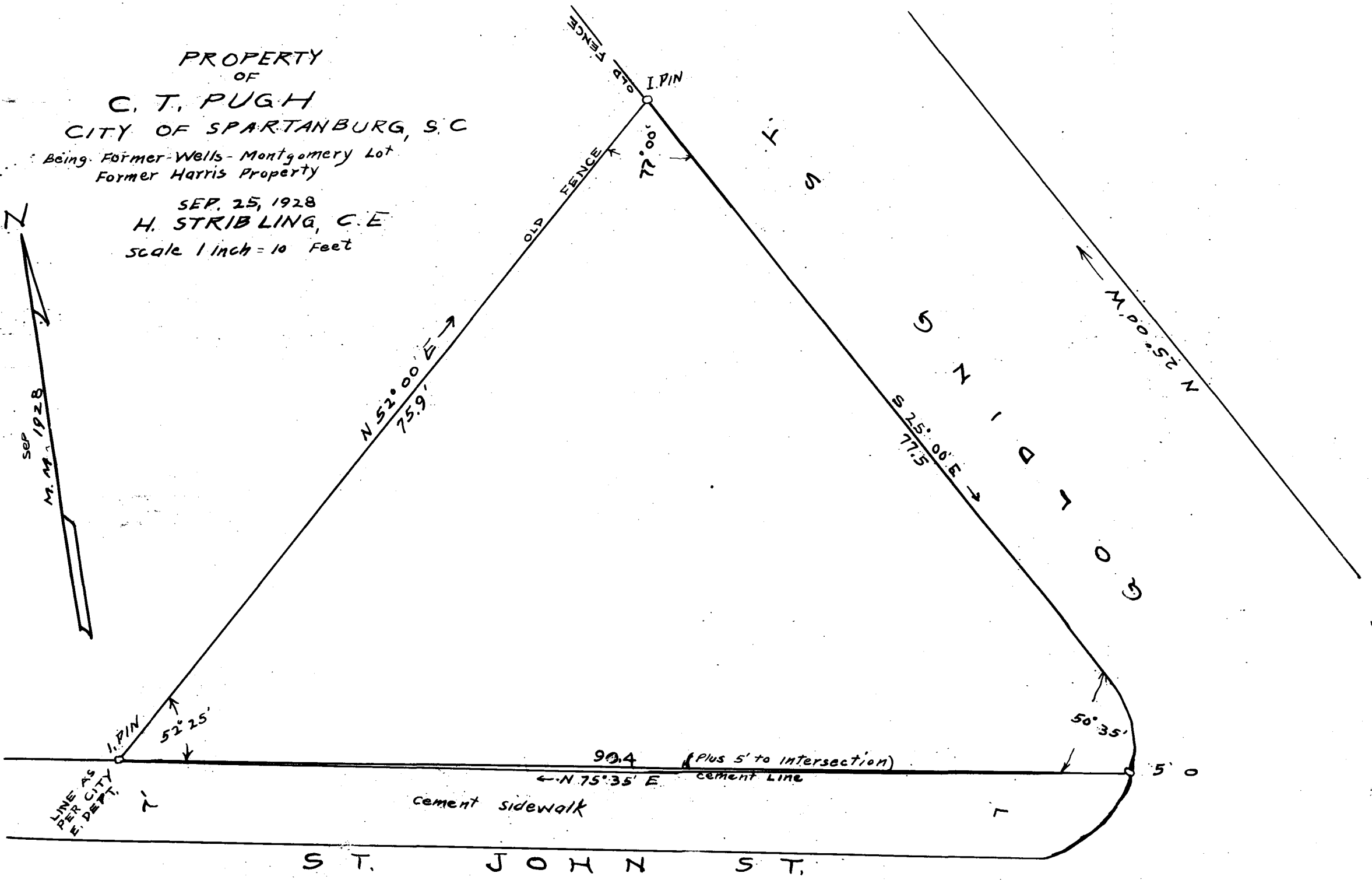

Registered, certified & Examined Oct. 3-1928 at 5:32 P.M.