

EX PARTE
J. O. STOKES

MAP OF
J. O. STOKES PROPERTY
GREER, S. C.
SUB-DIVIDED FOR
COTTON-STATES LAND CO
GREER S. C.

OCT. 4, 1928
H. S. BROCKMAN, SURVEYOR
SCALE: 1" = 50 FEET

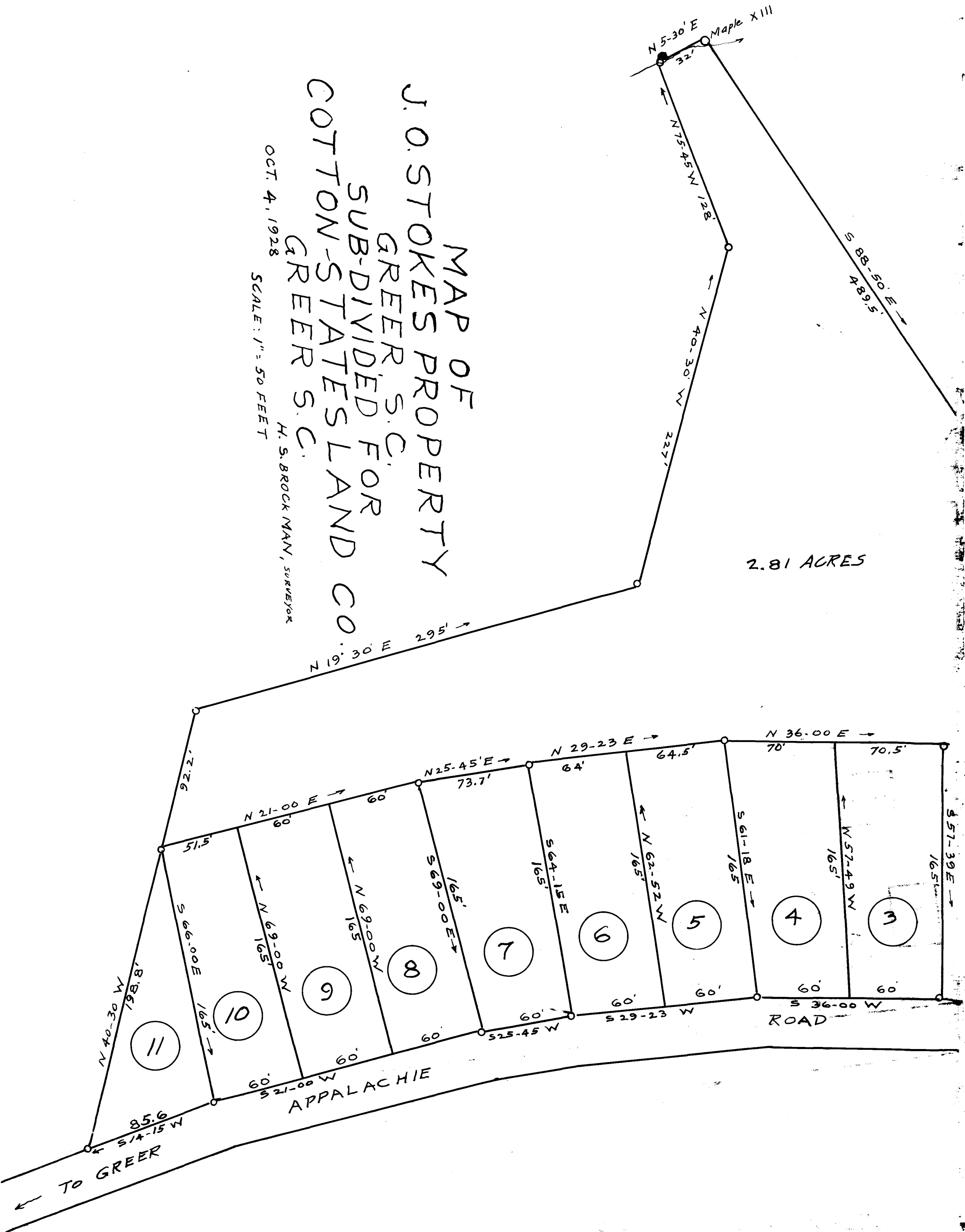

2.81 ACRES

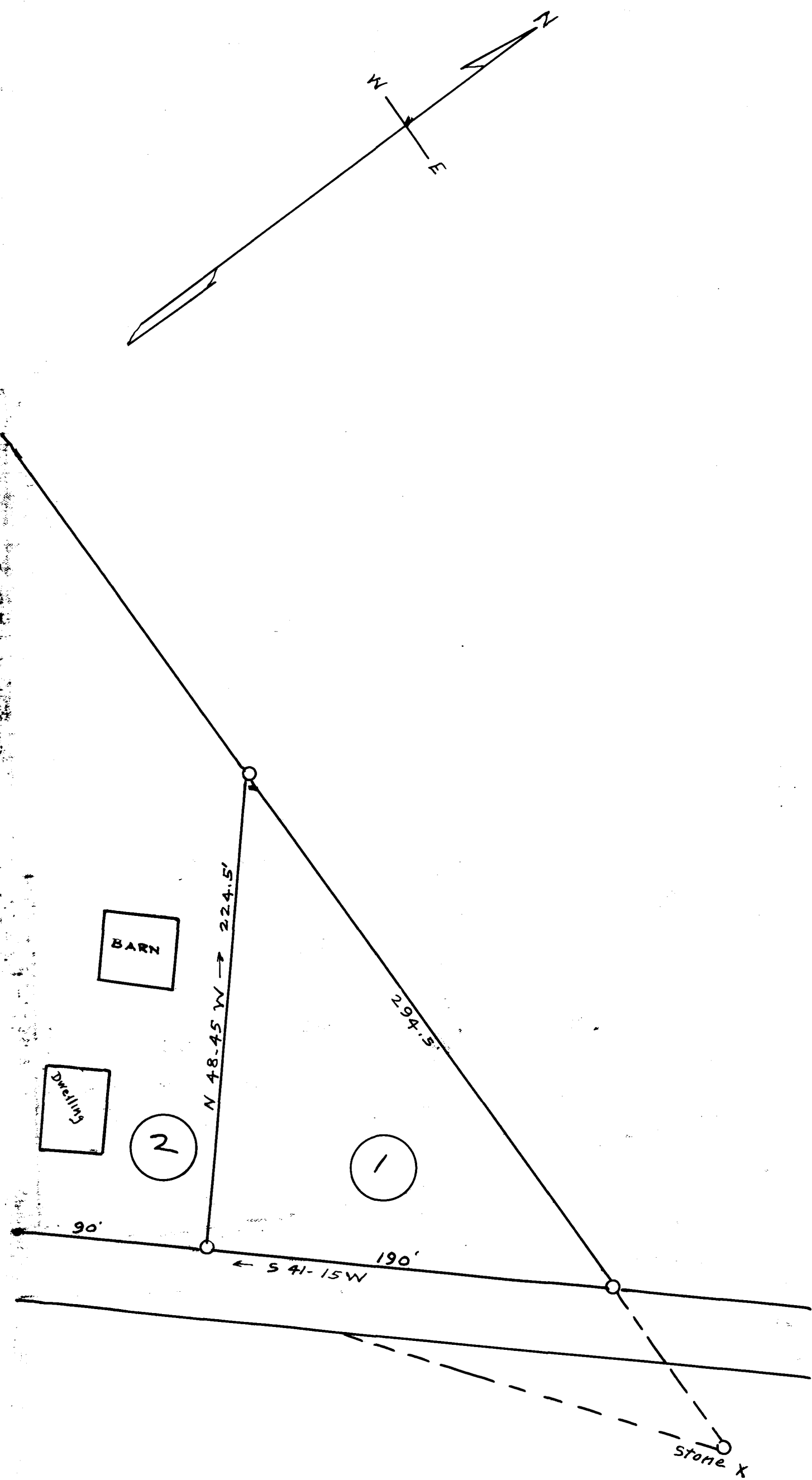

Registered, certified & Examined Dec. 20-1928 at 10:25 AM.