

EX PARTE  
MAE WEAVER THOMPSON

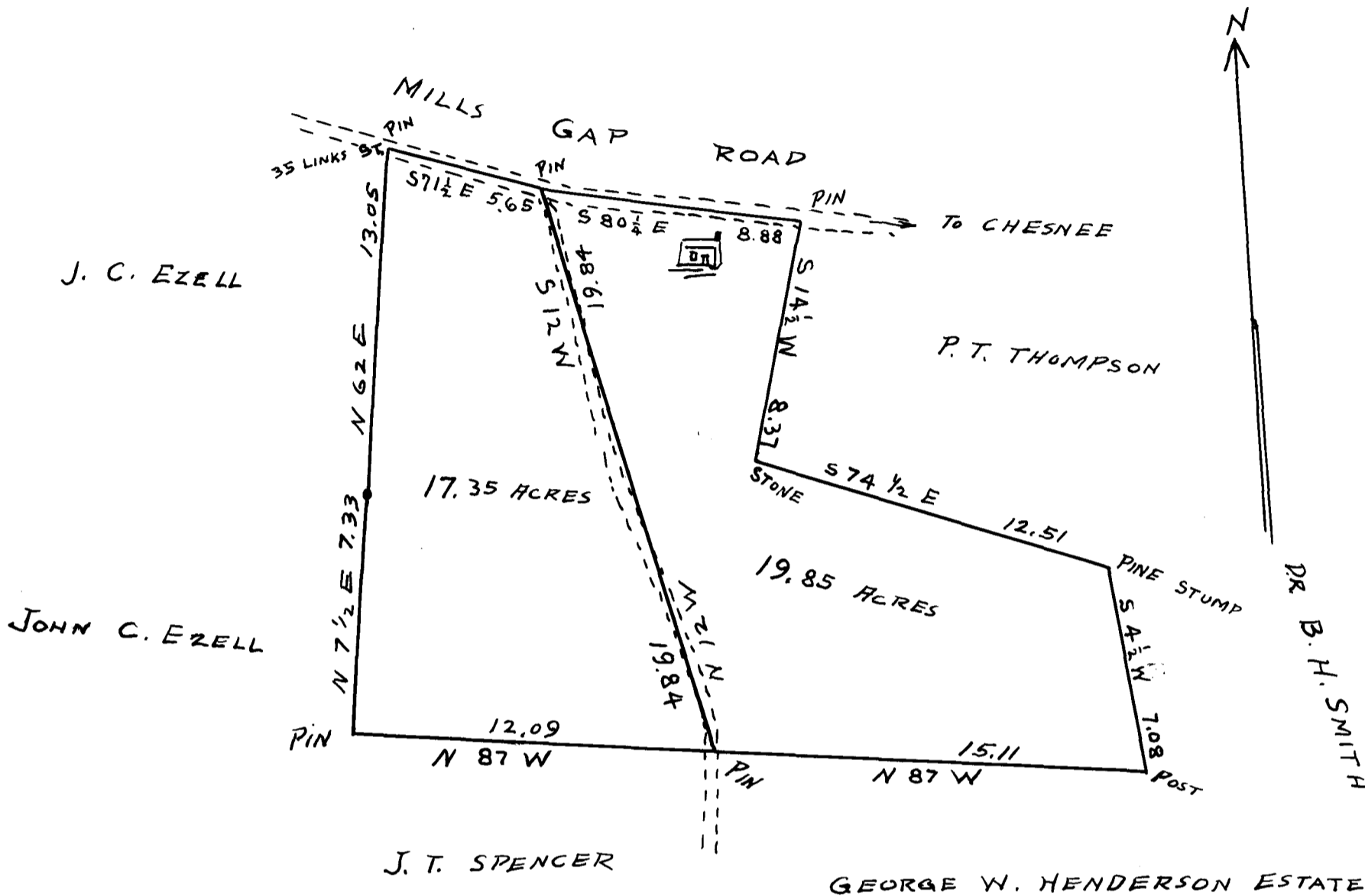

The above map represents Mrs. Mae Weaver Thompson farm in Spartanburg County, S.C. near Chesnee, S.C. Re-surveyed by me February 7<sup>th</sup> 1929, at request of Mr. J. L. Spencer and Lloyd Henderson. Area 37 3/10 acres

John B. Cash  
Surveyor

Registered, Certified & Examined February 23-1929 at 1:02 P.M.