

EX PARTE
J. L. McDOWELL DEC'D.

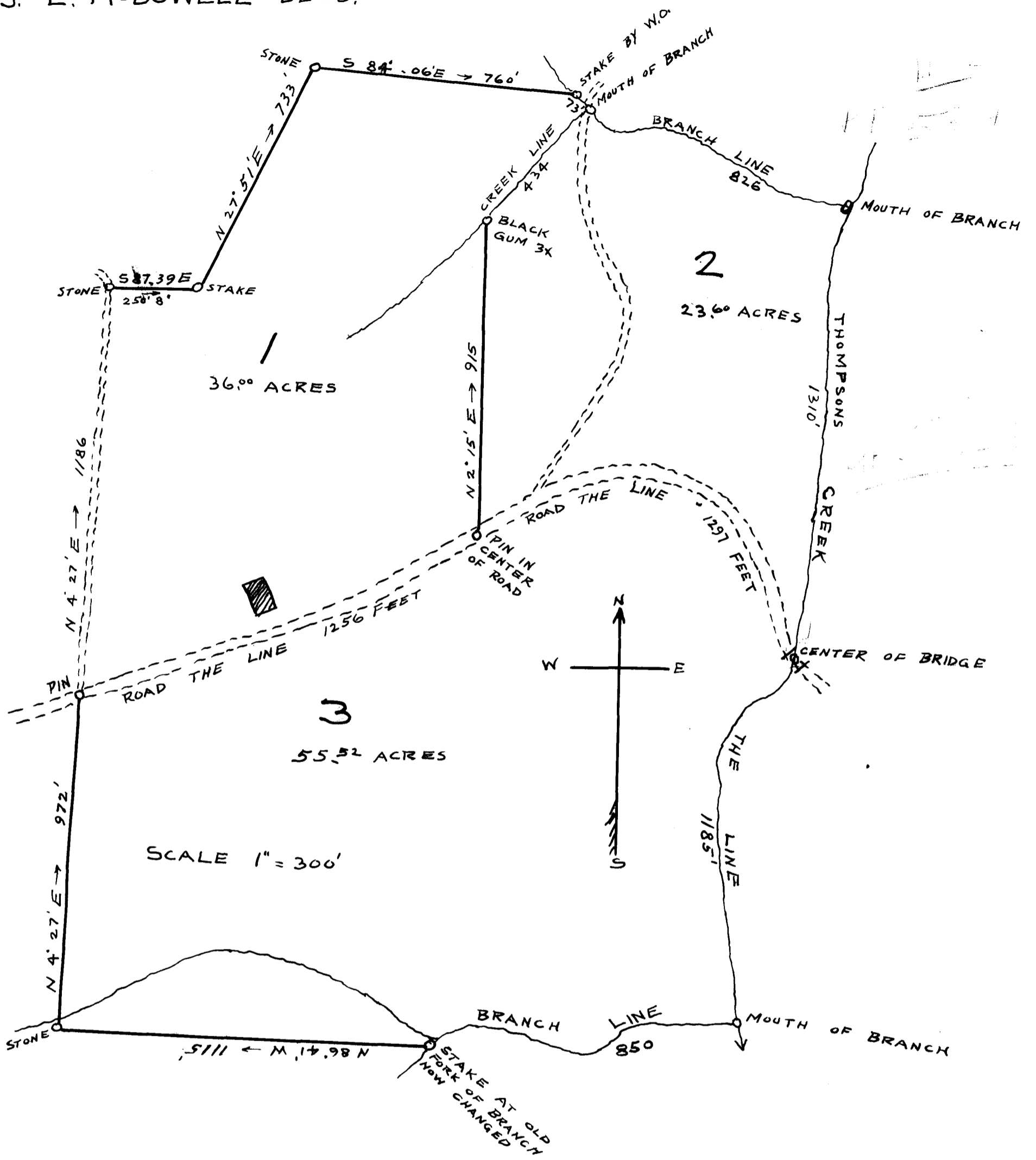

ESTATE OF
J. L. McDOWELL, DEC'D
NEAR
BOILING SPRINGS
SPARTANBURG CO., S. C.

RE-SURVEYED AND SUB-DIVIDED
DEC. 5-6, 1928
J. H. ATKINS, SURVEYOR
CAMPOBELLO, S. C.

Registered, Certified & Examined Feb. 28 - 1929 at 9:30 a.m