

EX PARTE
DR. BELTON J. WORKMAN

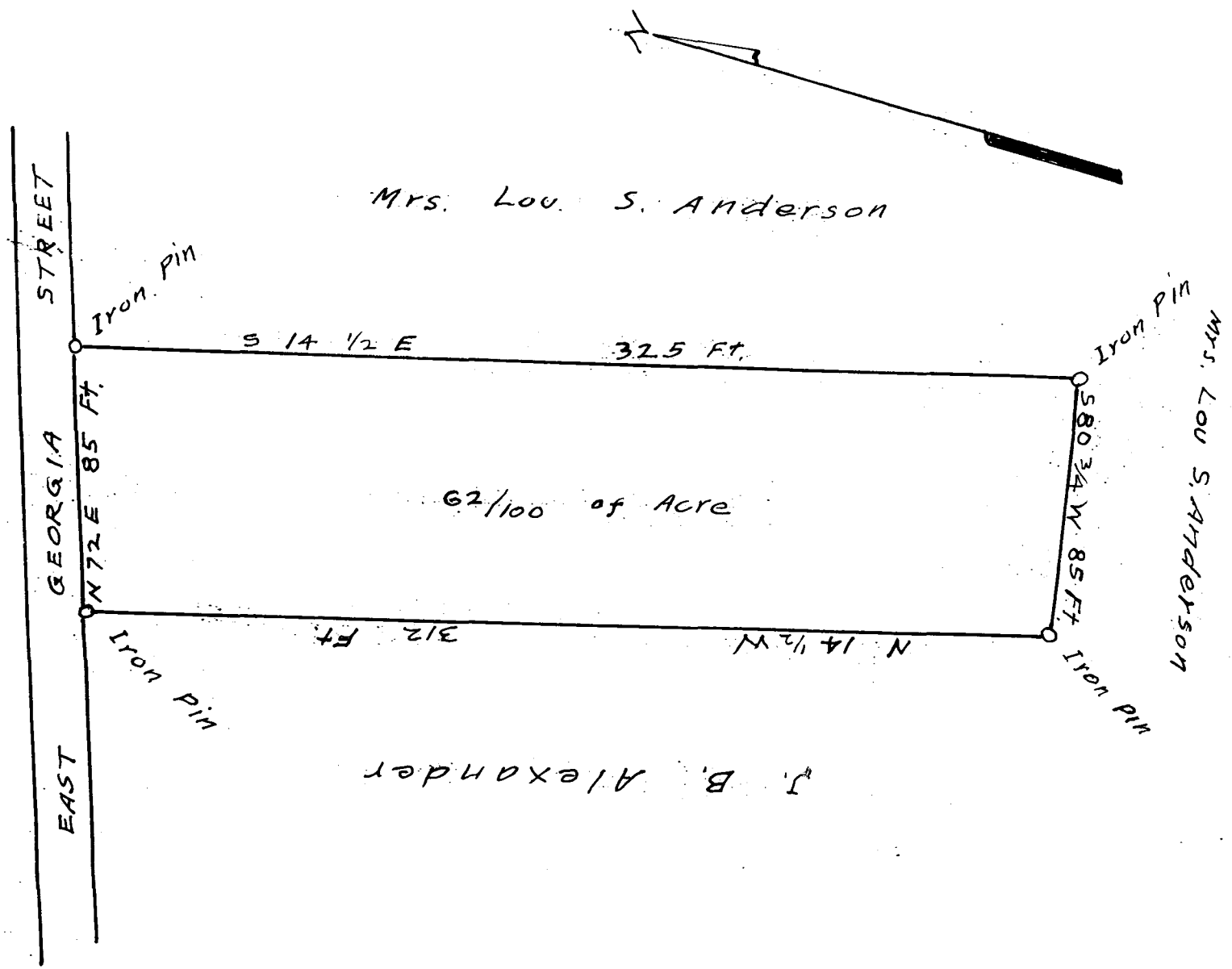

Mrs. Lou S. Anderson

to

Dr. Belton J. Workman

Property located in Town of Woodruff, S.C.

Surveyed

June 14, 1920

B. H. Anderson
surveyor

Scale 50 Ft = 1 in.

Registered, Certified & Examined Feby. 8-1930 at 2:35 P.M