

EX PARTE
JAMES R. SNODDY

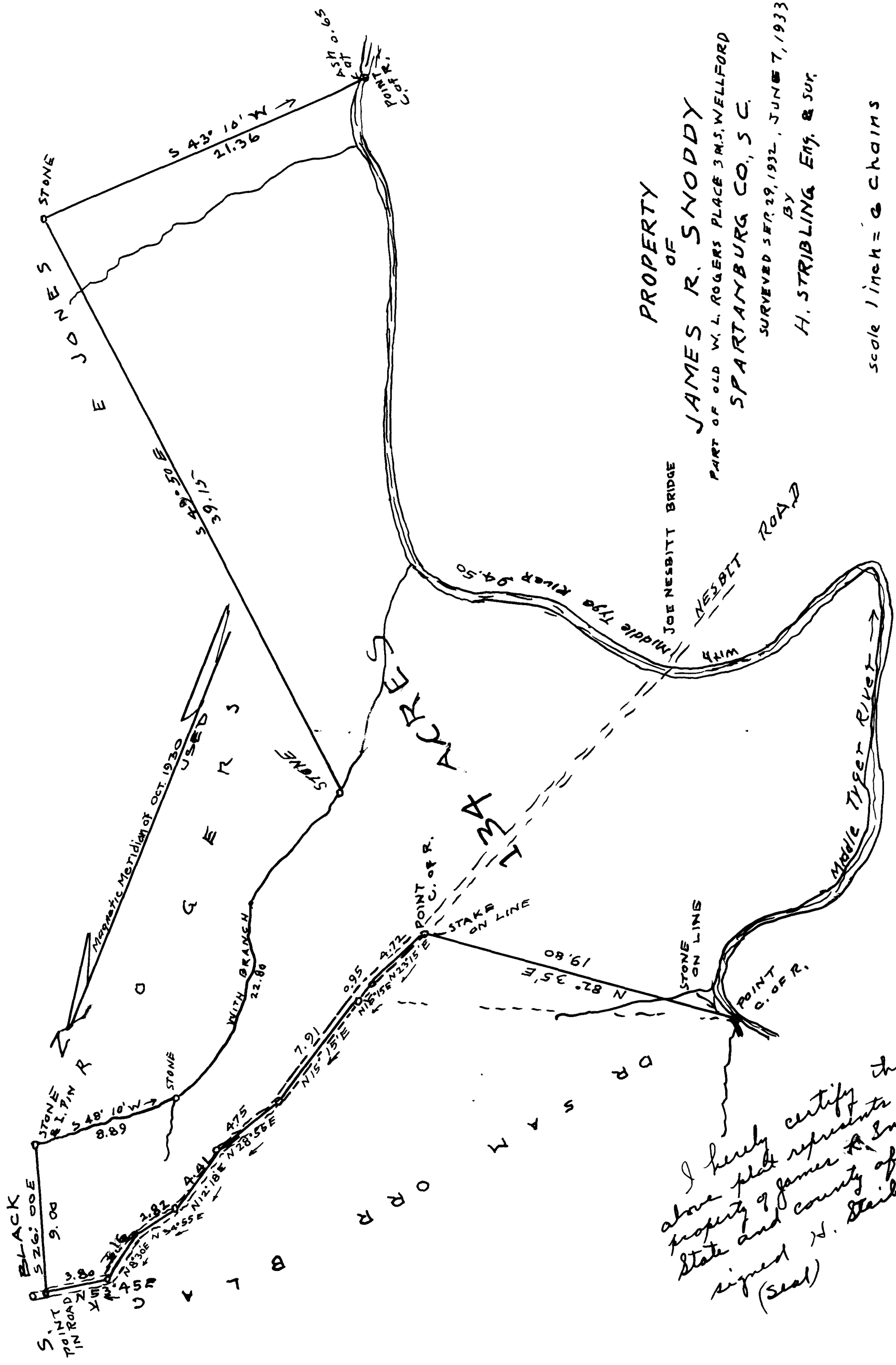

PROPERTY
OF
JAMES R. SNODDY
PART OF OLD W. L. ROGERS PLACE 3 M.S. WELLFORD
SPARTANBURG CO., S. C.
SURVEYED SEP. 29, 1932, JUNE 7, 1933
BY
H. STRIBLING ENG. & SUR.

scale 1 inch = 6 chains

I hereby certify that the
above plat represents the
property of James R. Snoddy,
State and county aforesaid.
signed H. Stribling, Eng. & Sur.
(Seal) June 7, 1933

Registered, Certified + Examined Sept 23-1933 at 11:25 AM