

14

EX PARTE
SCHOOL DISTRICT #37

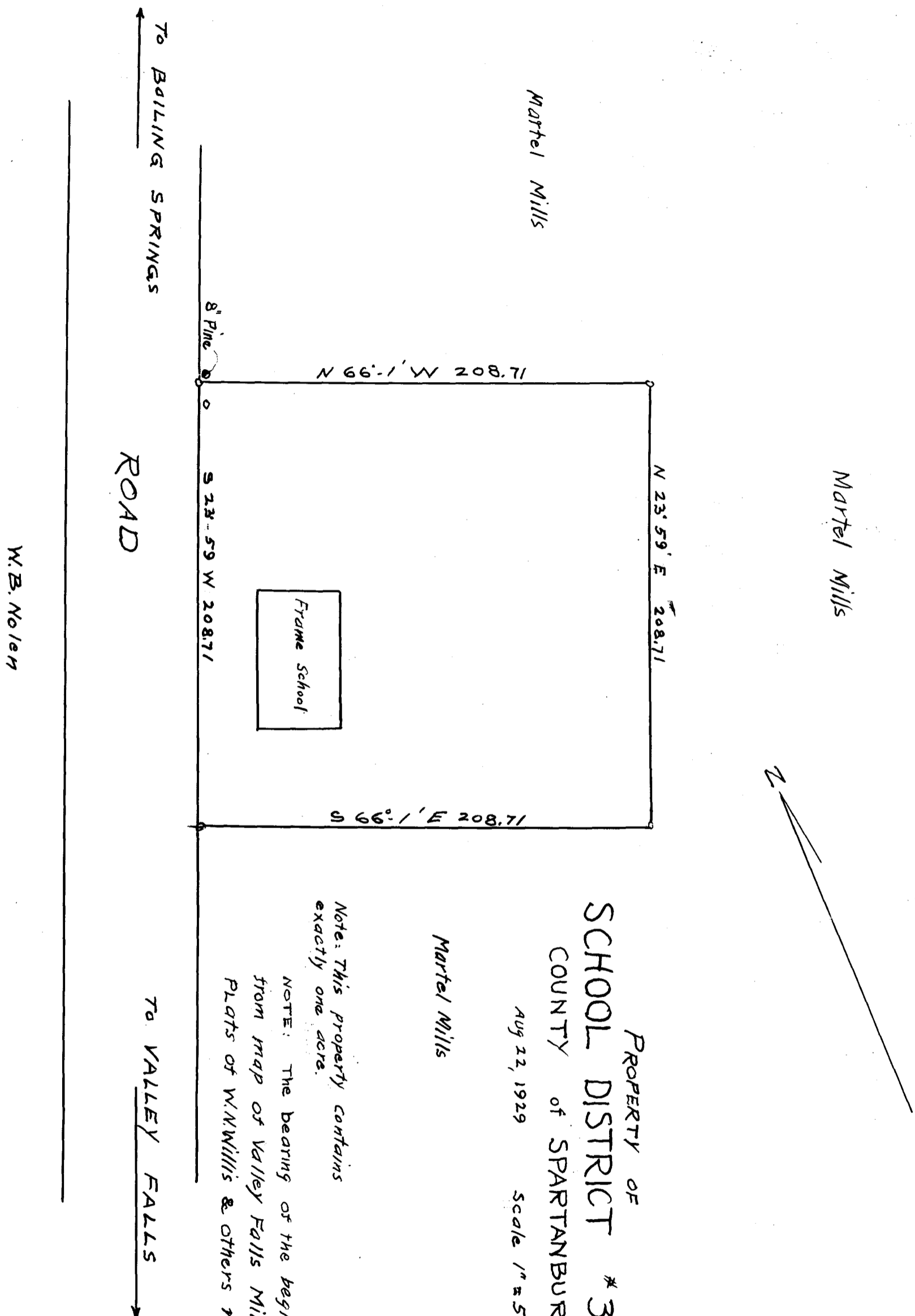

PROPERTY OF
SCHOOL DISTRICT #37
COUNTY OF SPARTANBURG, S.C.

AUG 22, 1929 SCALE 1" = 50'

Martel Mills

Note: This property contains exactly one acre.

NOTE: The bearing of the beginning line taken from map of Valley Falls Mill compiled from Plats of W.N. Willis & others revised Dec. 1926

T.L. Hughston, B.S. in C.E.

Registered, Certified & Examined October 2-1929 at 12:58 P.M.