

EX PARTE
DUKE POWER CO.

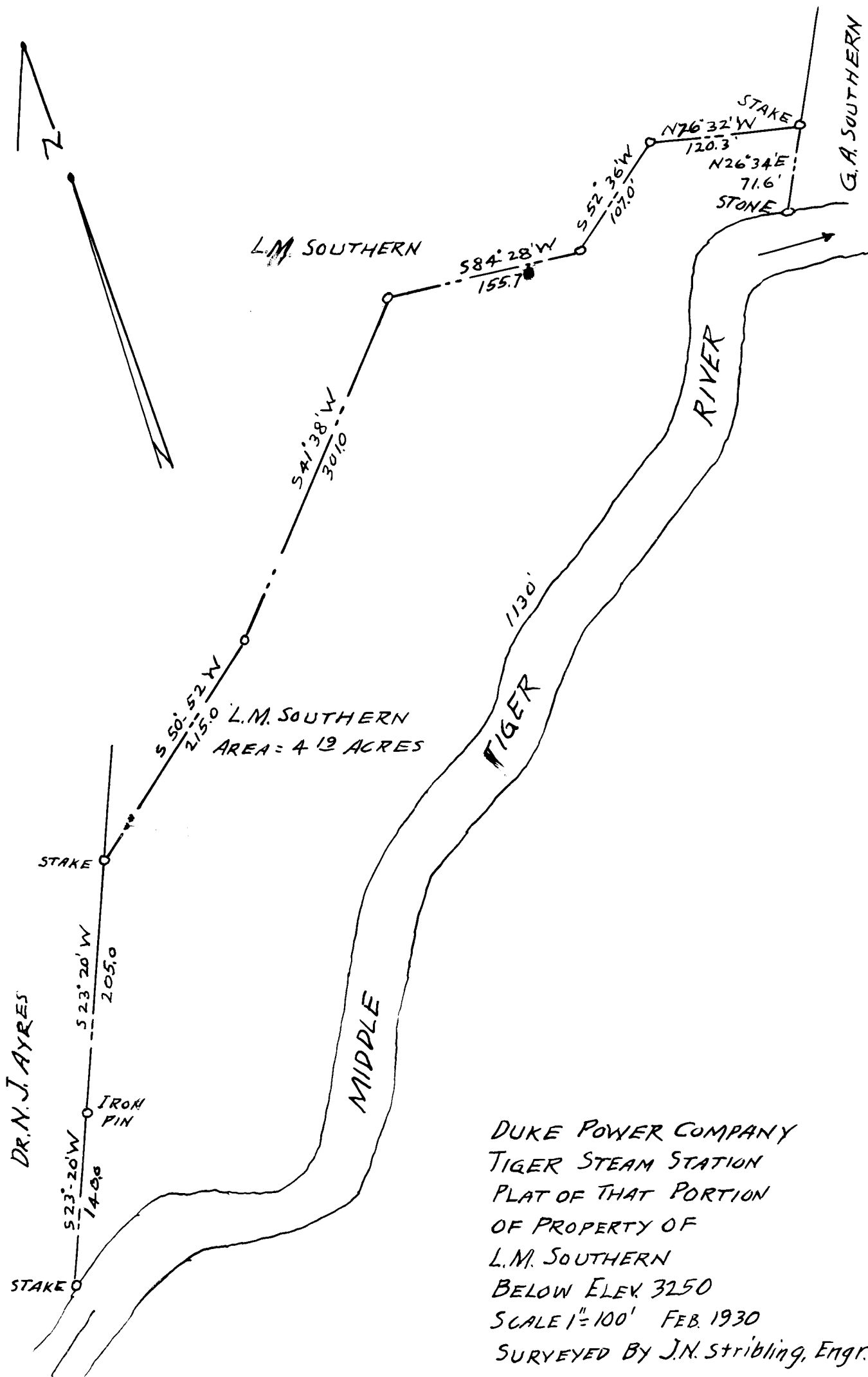

DUKE POWER COMPANY
TIGER STEAM STATION
PLAT OF THAT PORTION
OF PROPERTY OF
L.M. SOUTHERN
BELOW ELEV 3250
SCALE 1"=100' FEB. 1930
SURVEYED BY J.N. Stribling, Engr.

Registered, Certified & Examined April 16 - 1930 at 9:35 AM