

45

EX PARTE  
MRS. M. G. HIGH ET AL

PROPERTY  
OF  
MRS. M. G. HIGH  
  
AND OTHERS  
SUBDIVISION  
Formerly J. I. Green Prop.  
CITY OF SPARTANBURG  
JAN. 25 1930  
H. STRIBLING, C. E.  
SCALE 1 Inch = 50 Feet  
STAKES EXCEPT AS I.P.  
NOTED

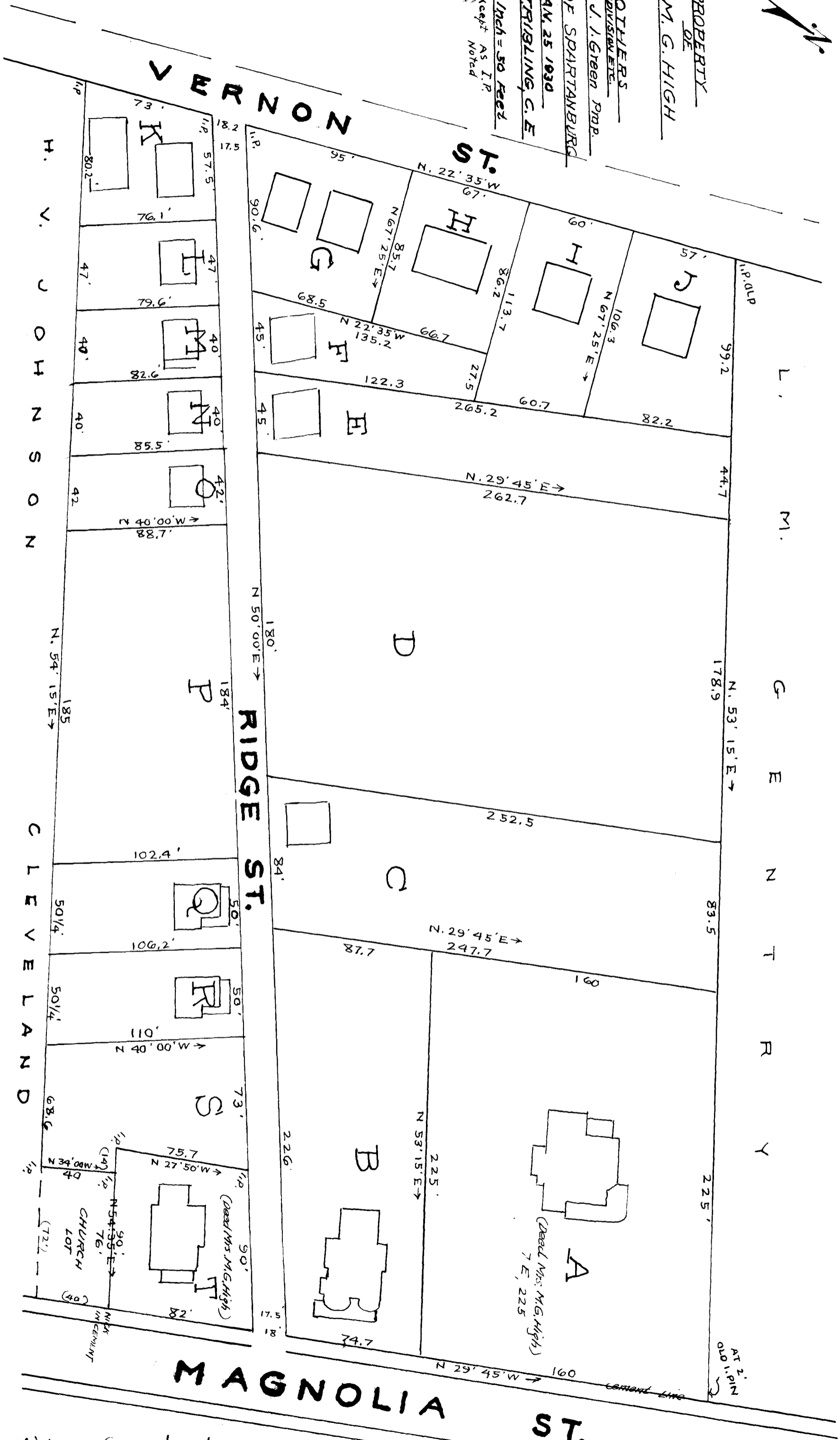

Registered, Certified & Examined  
March 21-1930 at 10:27 A.M