

46

EX PARTE
NEW HOPE BAPTIST CHURCH

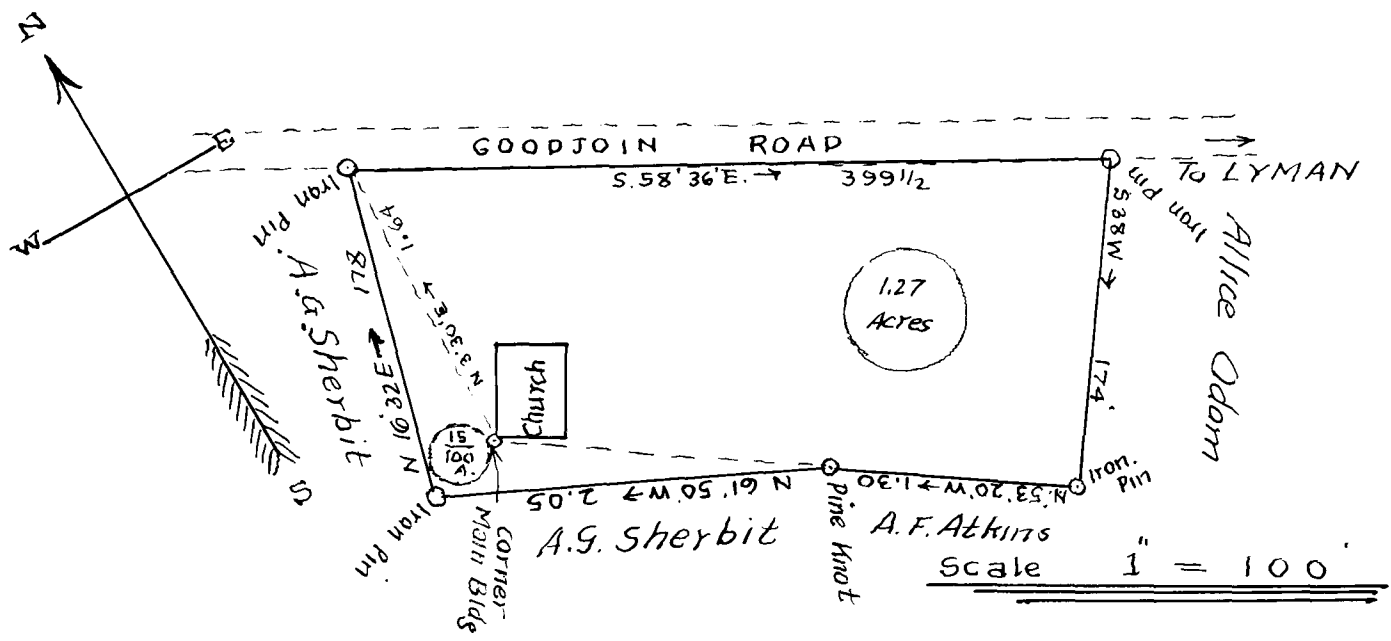

The above plat represent Lot and site of NEW HOPE Baptist Church; And has such shape, size, marks boundaries etc. as above plat represents; Surveyed and platted Feb. 8, 1930

The Large Lot was donated by Mrs Mattie Atkins and the small Addition by Mr & Mrs A.G. Sherbit.

J.H. Atkins

Surveyor

Registered, Certified & Examined March 29-1930 at 11:51 AM