

47

EX PARTE
DUKE POWER CO.

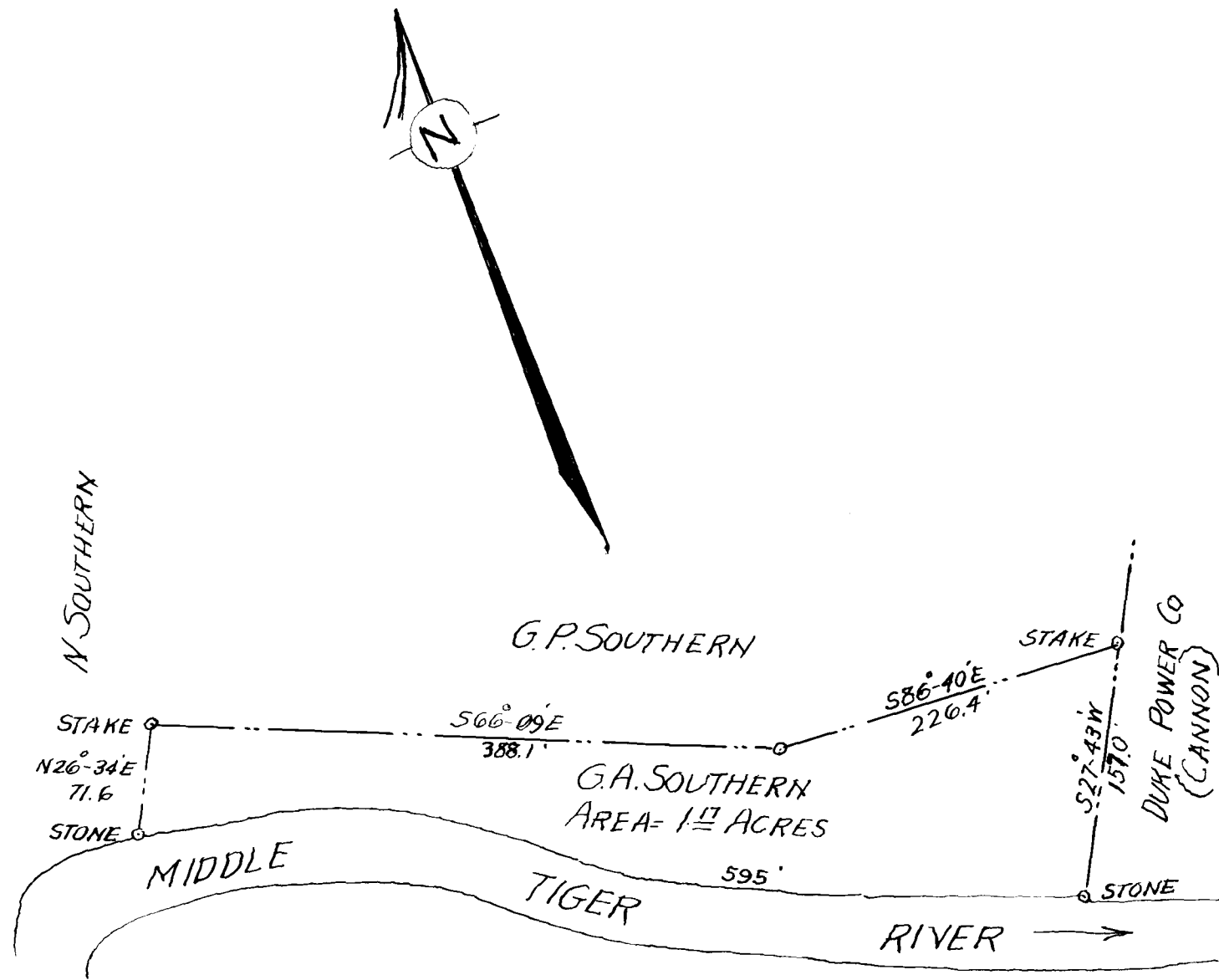

DUKE POWER COMPANY.
TIGER STEAM STATION.
PLAT OF THAT PORTION
OF PROPERTY OF
G.A. SOUTHERN
BELOW ELEV. 3250
SCALE - 1=100. FEB. 1930
SURVEYED BY J. N. STIBLING, ENGR.

Registered, Certified & Examined April 16-1930 at 9:35 A.M