

49

EX PARTE
DUKE POWER CO.

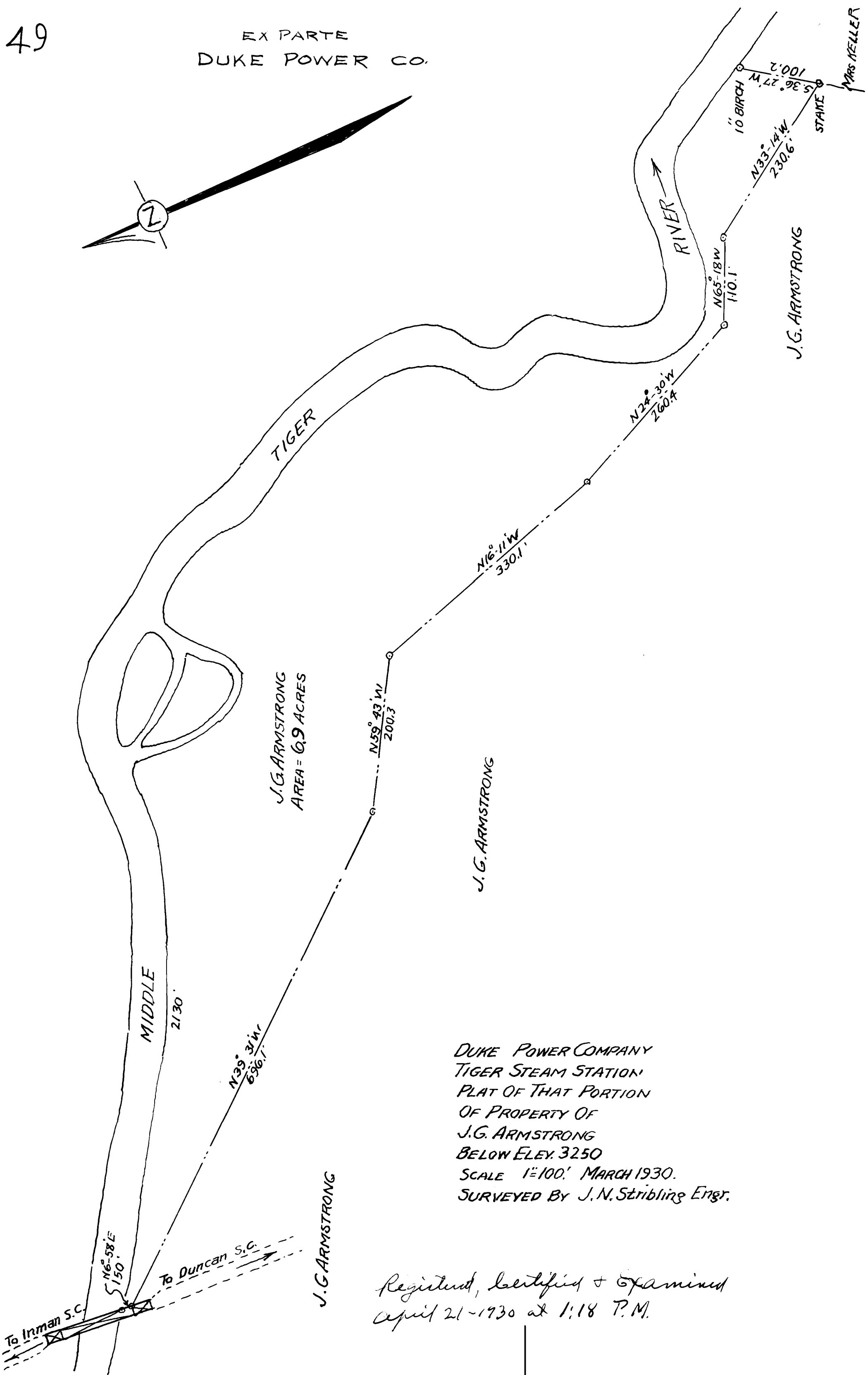
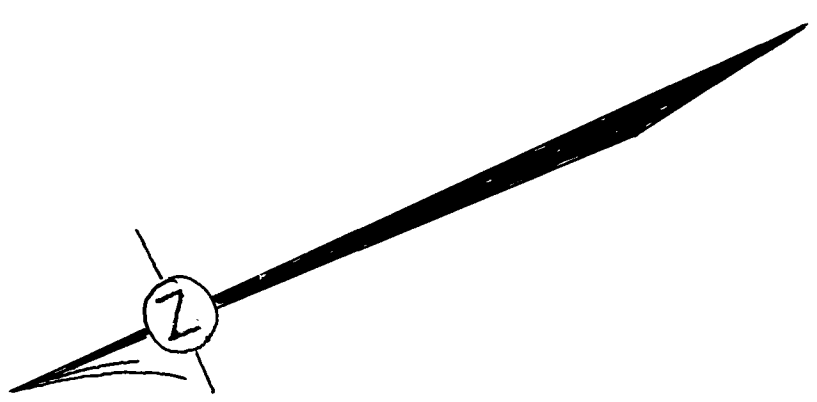

DUKE POWER COMPANY
TIGER STEAM STATION
PLAT OF THAT PORTION
OF PROPERTY OF
J.G. ARMSTRONG
BELOW ELEV. 3250
SCALE 1"=100' MARCH 1930.
SURVEYED BY J.N. Stribling Engr.

J.G. ARMSTRONG

Registered, certified + examined
April 21-1930 at 1:18 P.M.

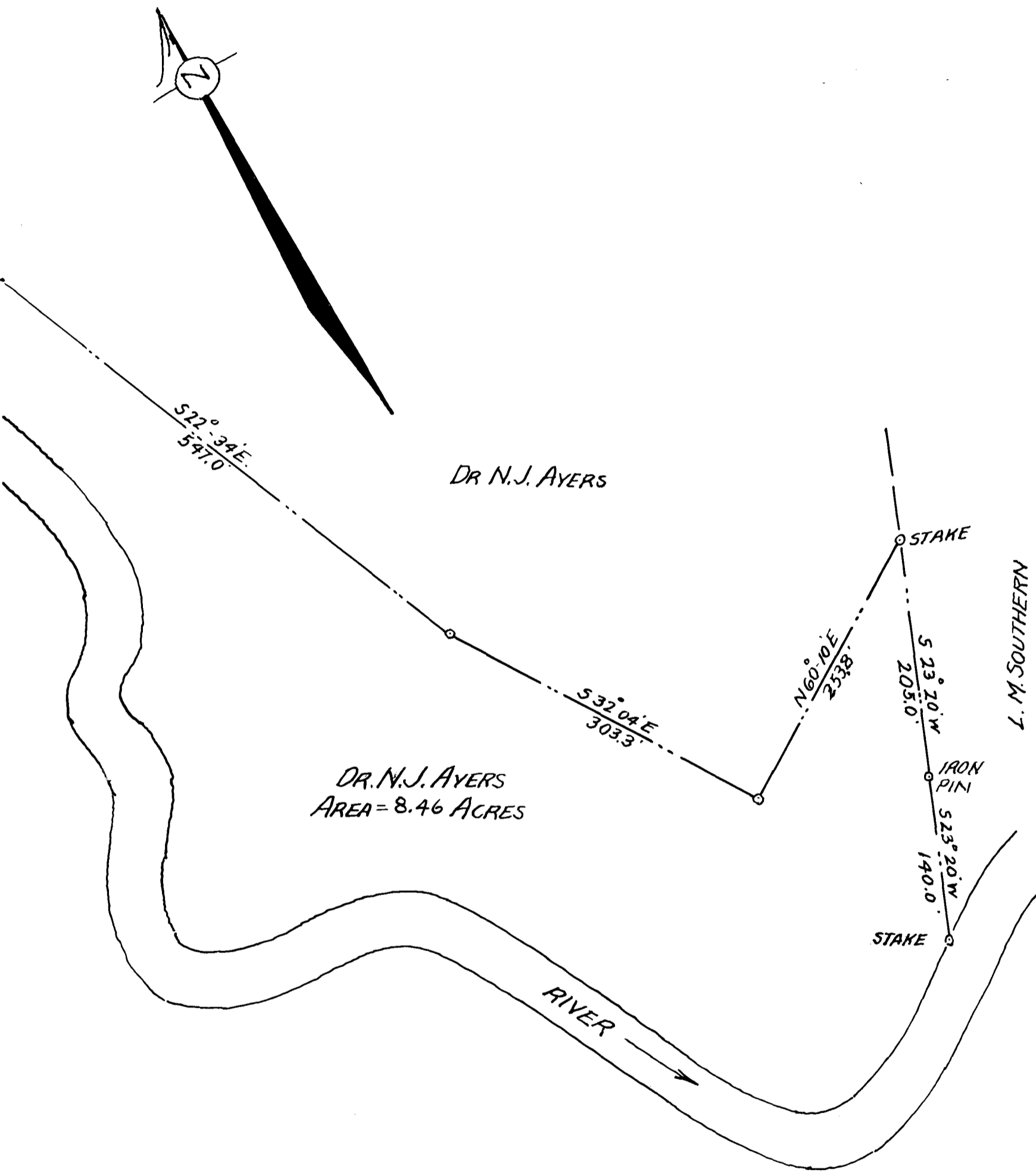

Registered, Certified + Examined April 21-1930 at 1:18 P.M.