

EX PARTE
ETTA LAWTER

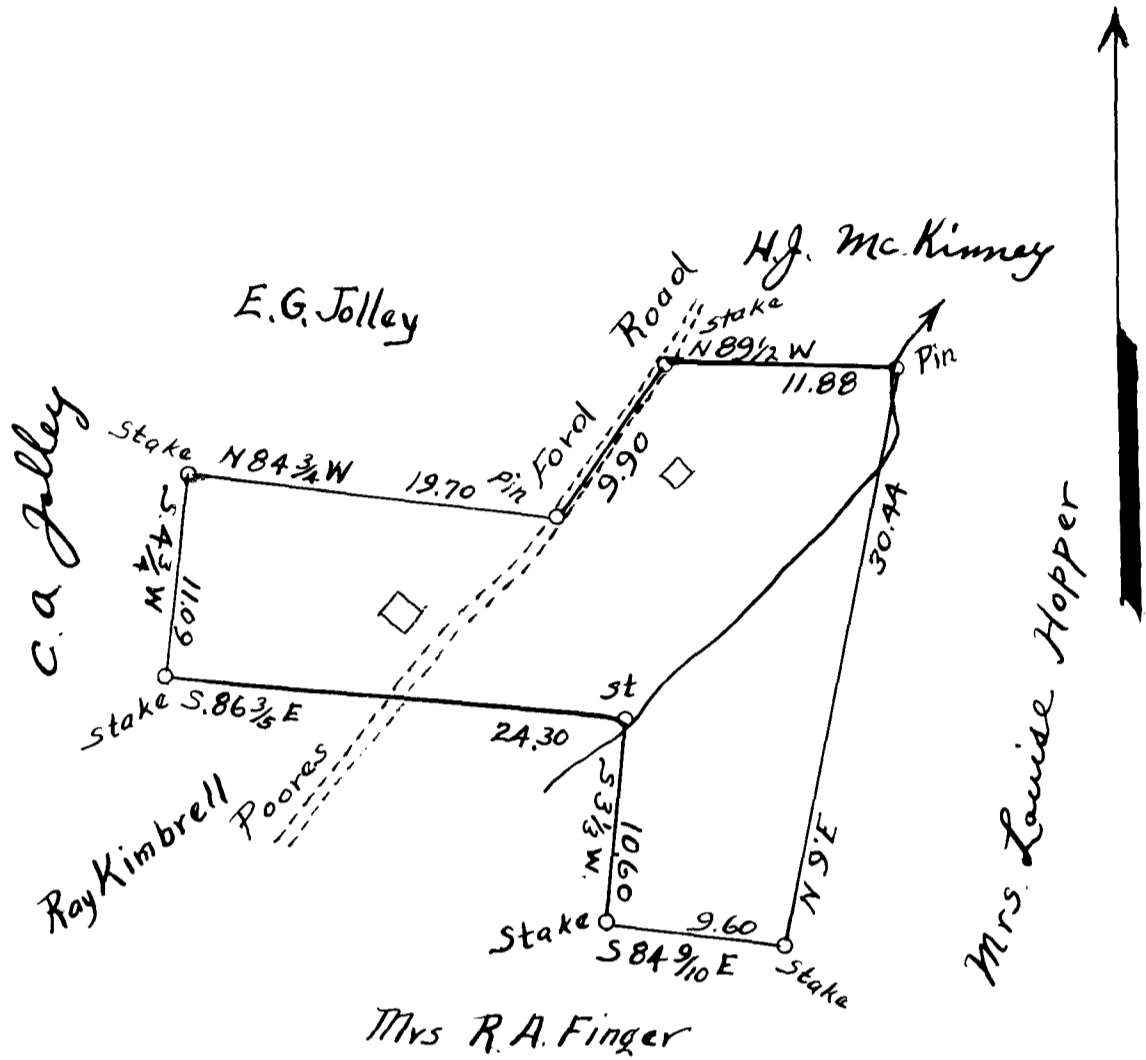

State of South Carolina }
County of Spartanburg }

The above Plat
represents Mrs Etta Lawter tract of land
containing $60\frac{38}{100}$ acres, in the subdivision of the
N.B. Pope Estate. She having bought $\frac{1}{4}$ interest of J.B.
and S.W. Pope. Survey and Plat made by me,
February 23, 1931. John B. Cash, Surveyor.

Registered, Certified & Examined March 7-1931 at 9:30 a.m.