

EX PARTE
BOYCE L. TURNER

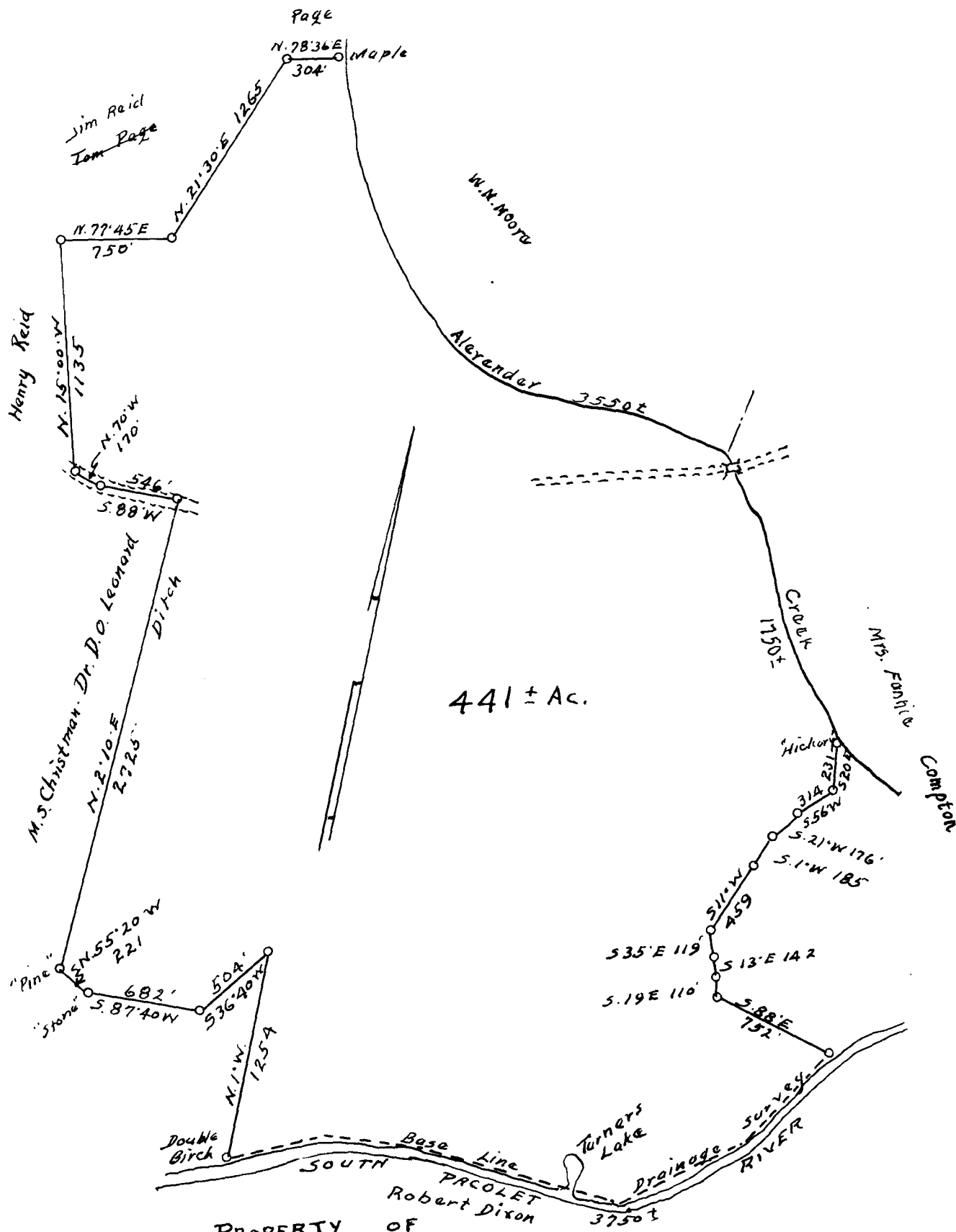

PROPERTY OF
BOYCE L. TURNER
 NEAR
CAMPOBELLO
 SPARTANBURG CO. S.C.

NOTE.—
 Alexander Creek and S. Picolet River taken from drainage survey
 - North and west lines from Page, Christman, and Golightly Exec. deeds
 Plat from records only - not surveyed.

Scale 1" = 800'

10/9/23.
 W.W. WILLIS C.E.
 SPTG. S.C.

Registered, Certified + Examined June 26-1931 at 9:56 a.m.