

EX PARTE  
ANNIE D. VISE

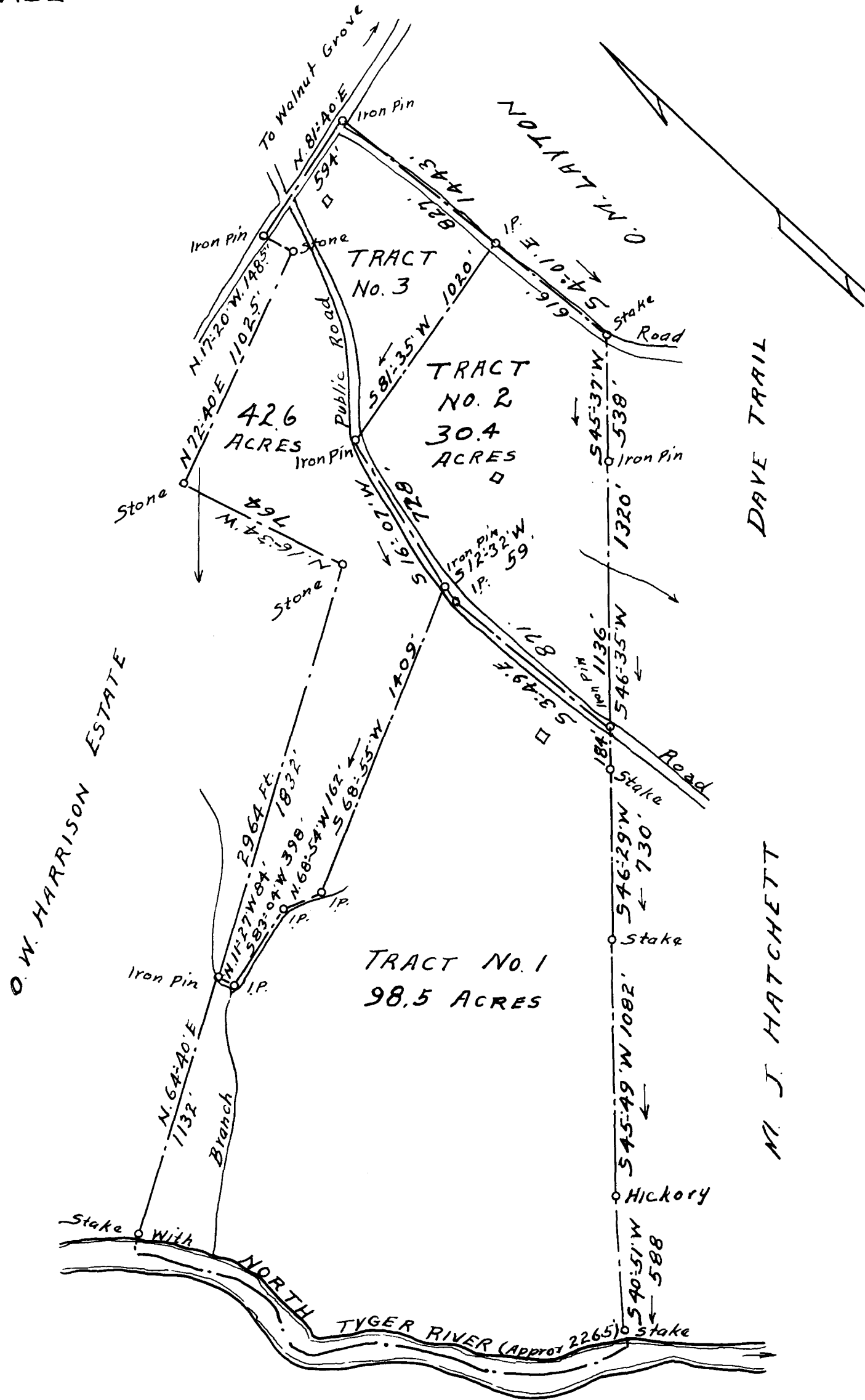

PROPERTY OF MRS ANNIE D. VISE  
 LOCATED NEAR WALNUT GROVE S.C.  
 SUB-DIVIDED SEPT 26. 1931  
 SCALE 1" = 500'

Paul N. Anderson  
 Surveyor  
 WOODRUFF, S.C.

Registered, Certified & Examined Sept. 30-1931 at 4:48 P.M.