

EX PARTE
N. ELLA PARRISH.

Scale: 8 ch. per in.

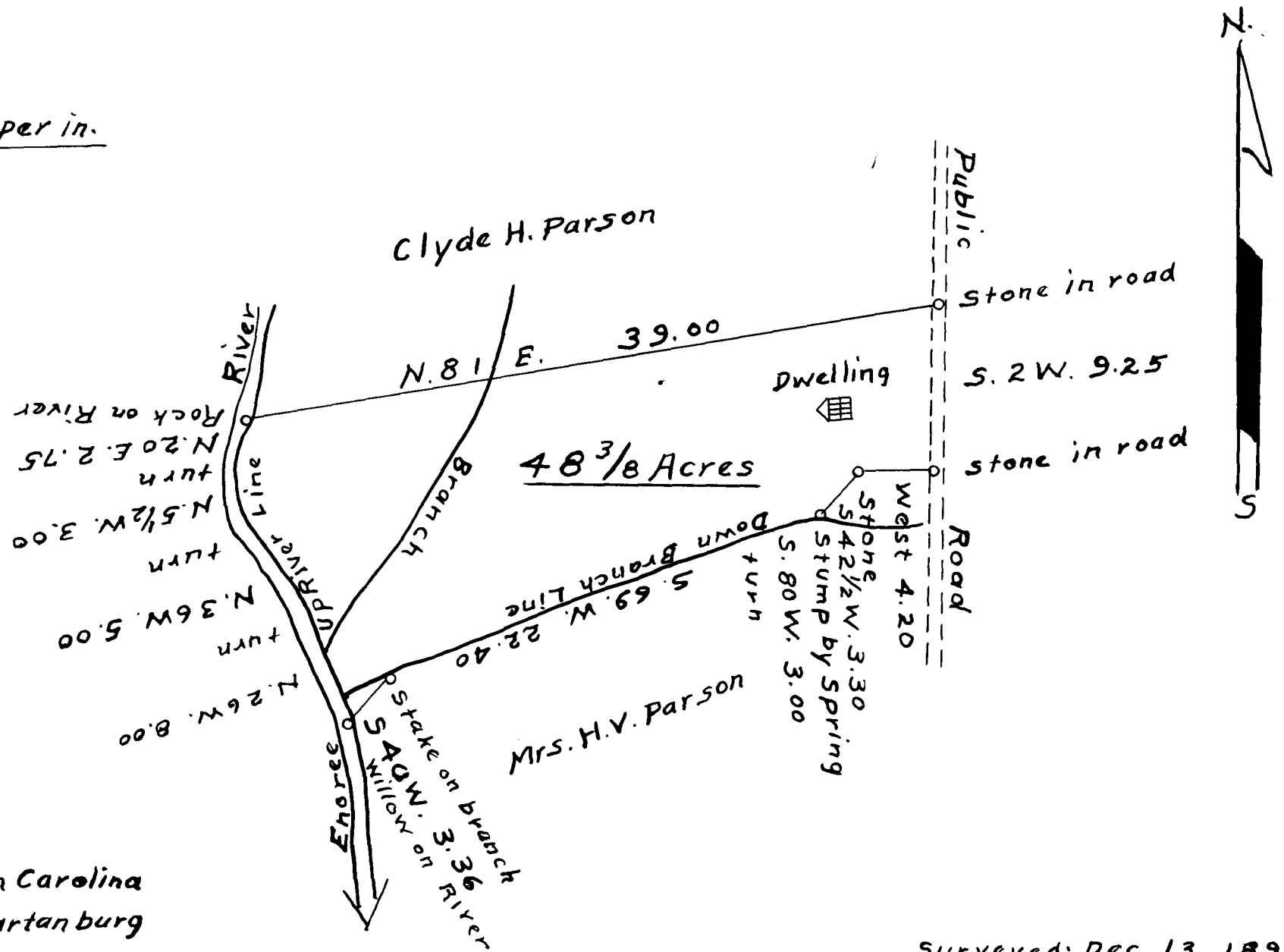

State of South Carolina
County of Spartanburg

Property of
N. Ella Parrish

Surveyed: Dec. 13, 1894.

S. G. Anderson
Surveyor.

Registered, certified & Examined Nov. 2-1931 at 2:06 P.M