

107

EX PARTE  
SOUTHERN RY.-CAROLINA DIVISION

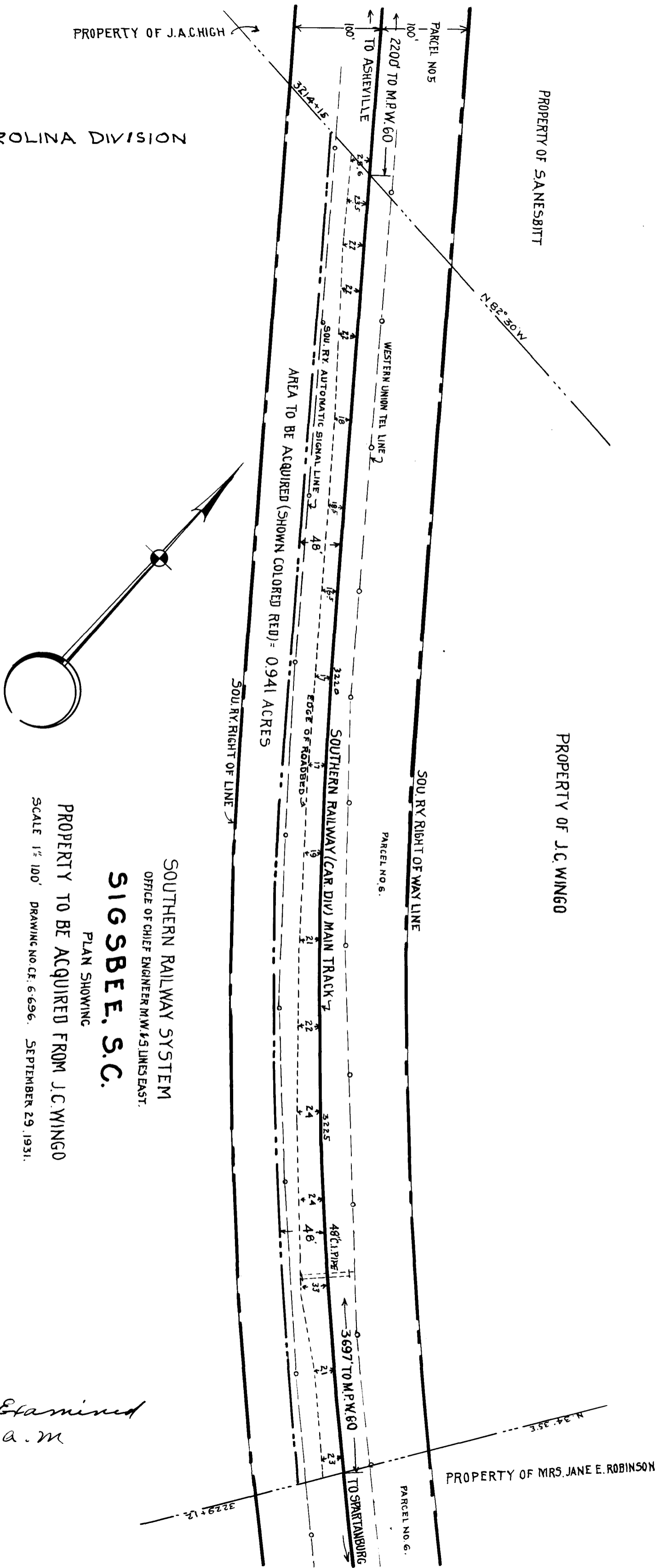

PROPERTY OF J.A. CHIGH

PROPERTY OF S. NESBITT

PROPERTY OF J.C. WINGO

PROPERTY OF MRS. JANE E. ROBINSON

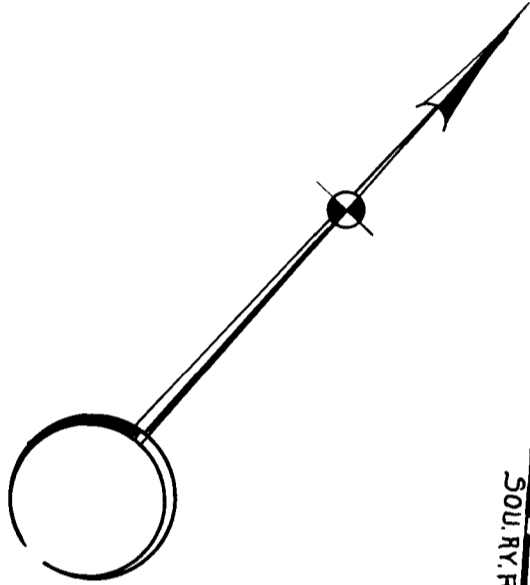

SOUTHERN RAILWAY SYSTEM  
OFFICE OF CHIEF ENGINEER M.W. LINES EAST.  
**SIGSBEE, S.C.**  
PLAN SHOWING

PROPERTY TO BE ACQUIRED FROM J.C. WINGO  
SCALE 1" = 100' DRAWING NO. C.F. 6-696. SEPTEMBER 29, 1931.

*Registered, Certified & Examined  
Jan. 23-1932 at 11:20 a.m.*