

EX PARTE
W. M. GRISHAM

Table
of
Census and Distances
from a point on
the line between
the two sections
down the river
and of the
Census
Corner - one

No.	Bearing	Dist.	Area
1	S 35° E	6	98
2	N 38.45° E	2	42
3	N 75° E	3	28
4	S 82.25° E	2	88
5	S 87.10° E	2	08
6	N 2.50° E	2	23
7	S 58.25° E	3	26
8	S 43.45° E	1	86
9	S 29.35° E	1	53
10	S 14.40° E	2	56
11	S 27.35° E	3	09
12	N 62.25° E	8	1
13	S 33.10° E	6	94
14	S 62.25° W	1	43
15	S 1.10° E	1	10
16	S 69.5° W	1	63
17	S 73.15° W	2	53
18	S 73° W	3	80
19	S 54.30° W	2	28
20	S 35.50° W	2	35
21	S 21.10° W	2	58
22	S 3° W	1	33
23	S 16.25° E	1	30
24	S 47.55° E	1	01
25	N 40.45° E	2	06
26	N 36.30° E	1	82
27	N 33.15° E	2	00
28	N 80° E	3	30
29	N 84.45° E	7	17
30	S 78.50° E	3	14
31	S 48.25° E	2	74
32	N 17.30° E	10	20

Area included
between above lines
and the water edge. 4.50
Area of half the
river 78.90 of long
x 606 wide
(width averaged
at 80 feet) 4.75
Summed area 412.75
Total Area 422.00
Acres.

State of South Carolina
County of Spartanburg
By agreement I have surveyed and divided up a tract of land belonging to the estate of Wm. M. Grisham deceased, situated in the county and state aforesaid on the N.E. side of South Tiger and the S.W. side of the old creek road, the whole tract containing 422 acres, more or less, and is divided into 6 lots containing areas more or less, as follows: Lot No. 1 - 20 Acres; Lot No. 2-105.35 Acres; Lot No. 3 - 95.71 Acres; Lot No. 4 - 55.21 Acres; Lot No. 5 - 102.64 Acres; Lot No. 6 - 50.09 Acres
Surveyed Nov. 3rd, 4th, and 12th 1897

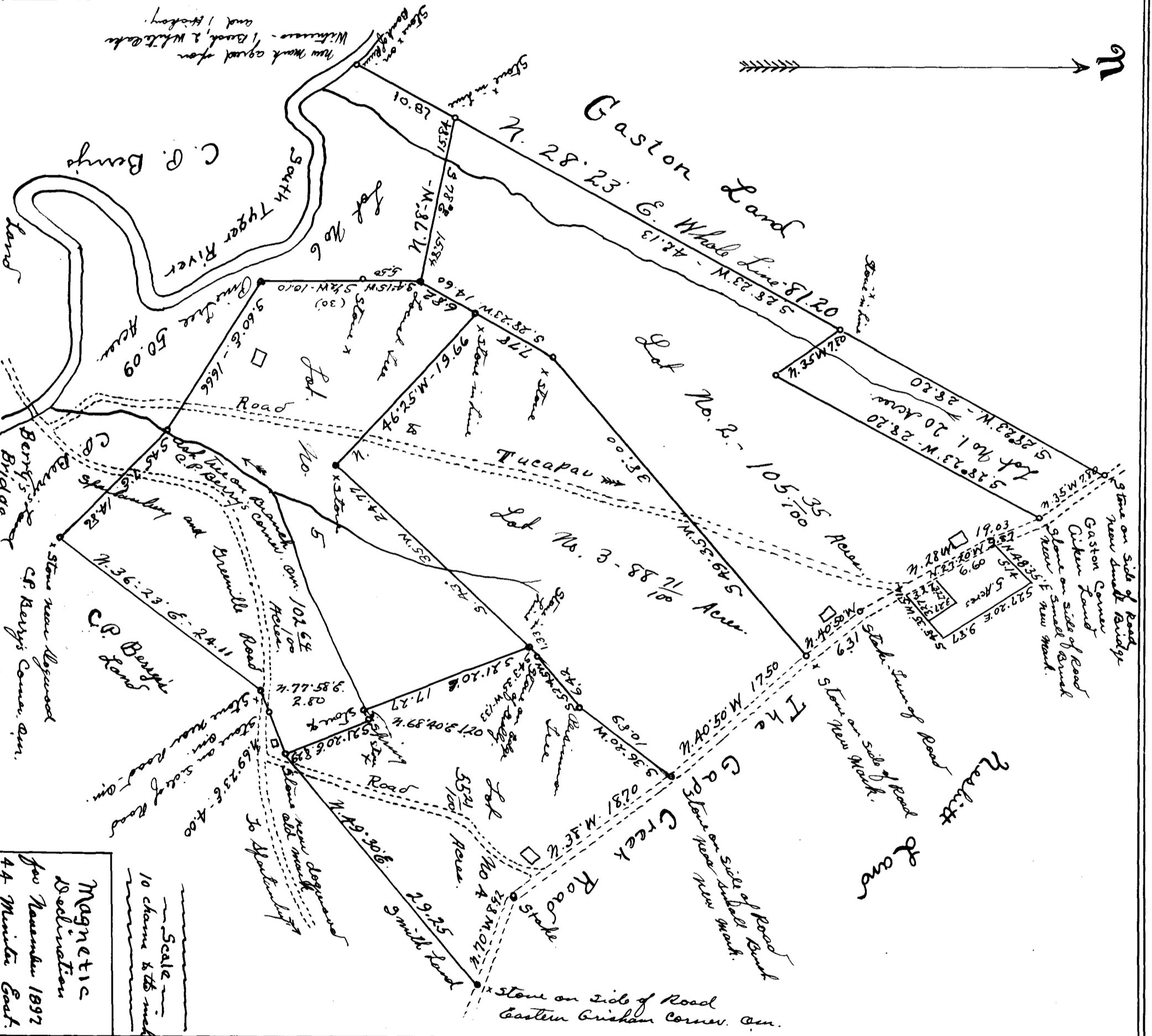

Magnetic
Declination
for November 1897
44 Minutes East.

Scale
10 chains & 26 rods

By agreement I have surveyed and divided up a tract of land belonging to the estate of Wm. M. Grisham deceased, situated in the county and state aforesaid on the N.E. side of South Tiger and the S.W. side of the old creek road, the whole tract containing 422 acres, more or less, and is divided into 6 lots containing areas more or less, as follows: Lot No. 1 - 20 Acres; Lot No. 2-105.35 Acres; Lot No. 3 - 95.71 Acres; Lot No. 4 - 55.21 Acres; Lot No. 5 - 102.64 Acres; Lot No. 6 - 50.09 Acres
Surveyed Nov. 3rd, 4th, and 12th 1897

The long line
on the west side
(51.20) was taken
from a plat of
James Swaney
from a survey
of 1834, and
5.23' turned off
on the magnetic
line.
The line was
changed from the
Creek Road
to the River.
5 25' W. - 1834
= 5 25' 23" W - 1897
The following lines
5 45' 7" E - 1486
N 36' 23" E - 2411
N 79' 58" E - 2.80
N 69' 23" E - 4.00
Stone near dogwood
near school house
on Spaulding Road
was taken from a
plat of Wm. M.
Grisham from a
survey of 1853
and 2' 23" turned off
in 1853 the
bearing was as
follows: -
5 47' 30" E
N. 34' E 80.
All other lines
for this date

Registered, certified & Examined March 10, 1932 at 12:45 P.M.