

EX PARTE  
TOWN OF WOODRUFF

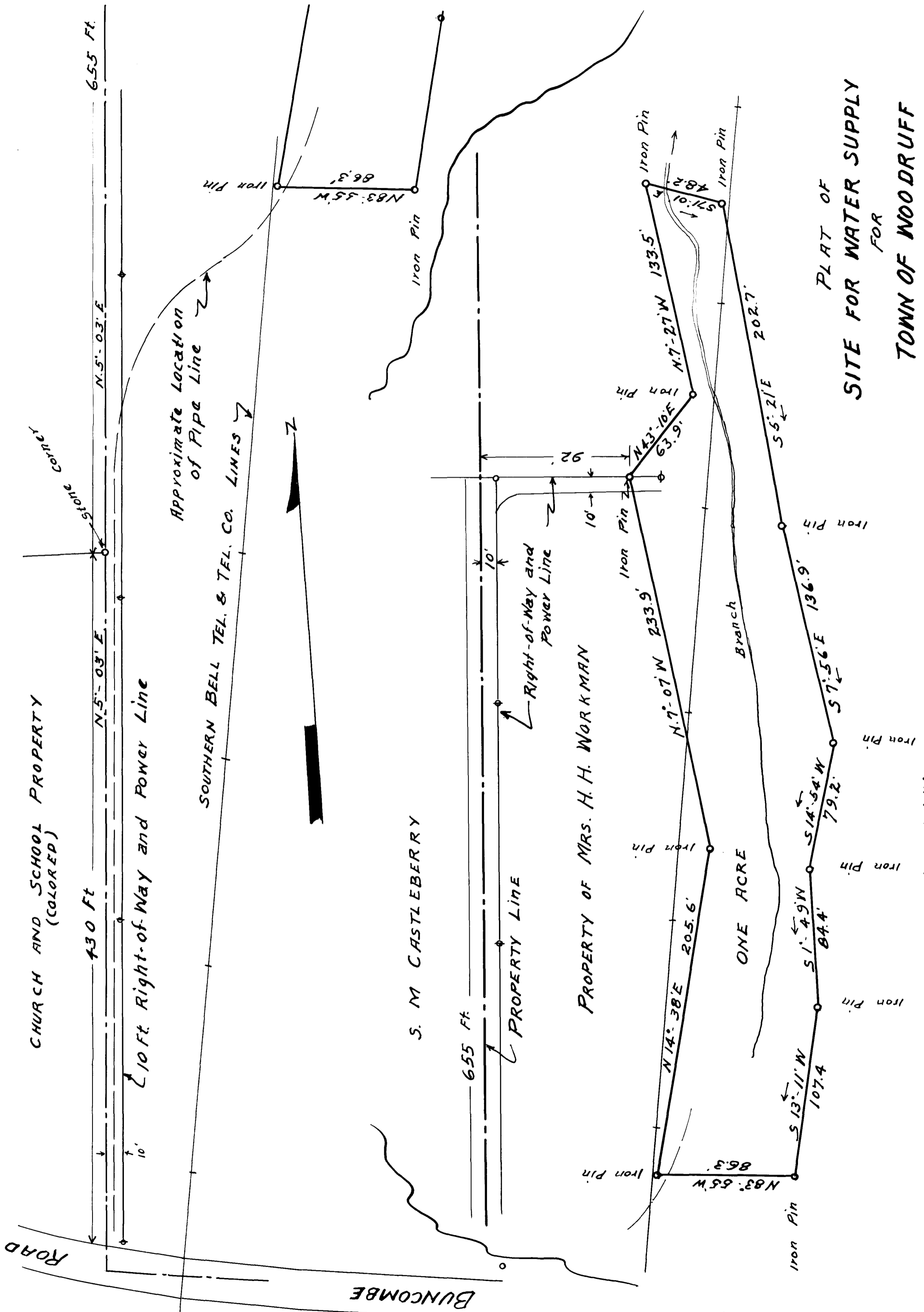

PLAT OF  
SITE FOR WATER SUPPLY  
FOR  
TOWN OF WOODRUFF

Scale: 1 in. = 50 FT. Surveyed Apr. 20. 1932

Paul H. Anderson  
Surveyor  
WOODRUFF, S.C.

PROPERTY OF MRS. H. H. WORKMAN

Registered, certified + Examined April 23-1932 at 9:58 a.m.