

EX PARTE
RALPH WALDEN

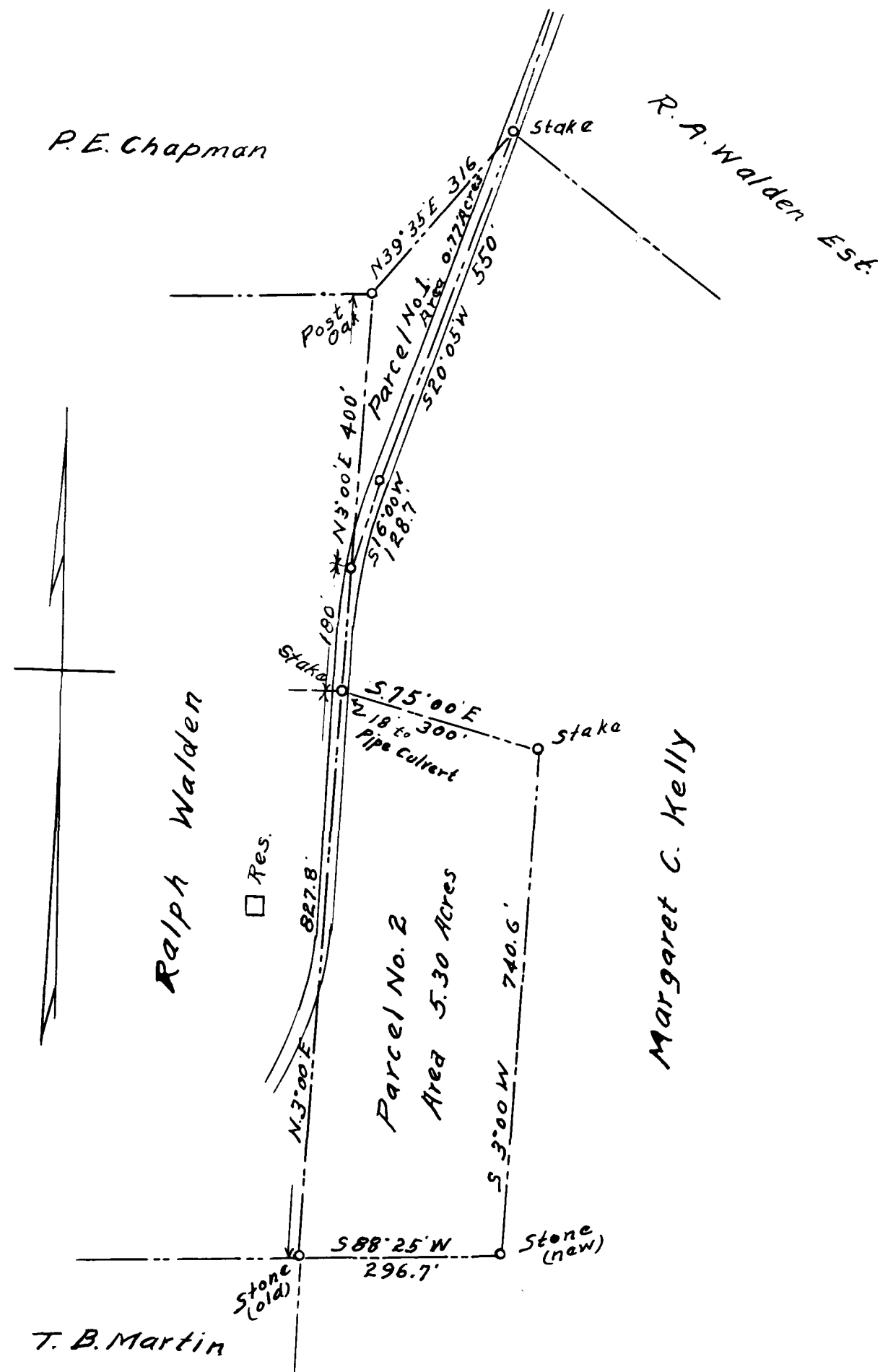

PROPERTY OF
MARGARET C. KELLY
 CONVEYED TO
RALPH WALDEN
 Near Fairforest, Spartanburg Co., S.C.
 Scale: 1" = 200' March 11, 1932.
 The Harwood Beebe Co.
 Engineers.

Registered, Certified + Examined July 21-1932 at 10:36 a.m