

EX PARTE
ELIZA F. HORTON

10 chains per inch

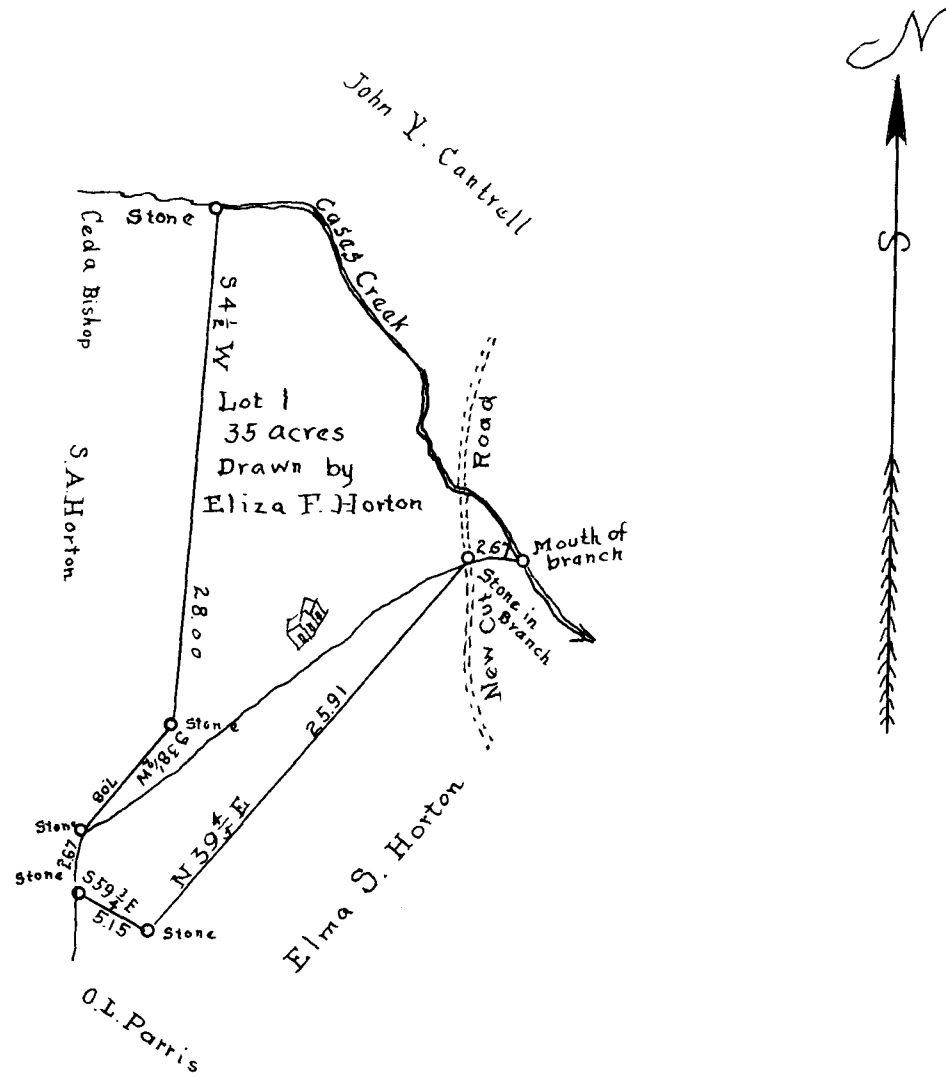

The above plat correctly represents thirty five acres of the real estate of W.R. Horton dec'd designated as Lot 1 as laid off for one sixth of the value of all the real estate by B.F. Williams, D.W. Willis and J.E. Johnson, disinterested commissioners chosen by all the heirs to divide said estate into six lots of equal value. The above lot was drawn by Eliza F. Horton as her equal share with the other children, the widow Louisa Horton having deeded her interest in all the land to the six children. Lot 1 has such form marks and boundaries as are above shown.
Surveyed by me Apr. 24. 1901. J.E. Johnson, Surveyor.

Registered, Certified + Examined April 1-1933 at 11:09 a.m.