

EX PARTE  
STATE HIGHWAY DEPT.

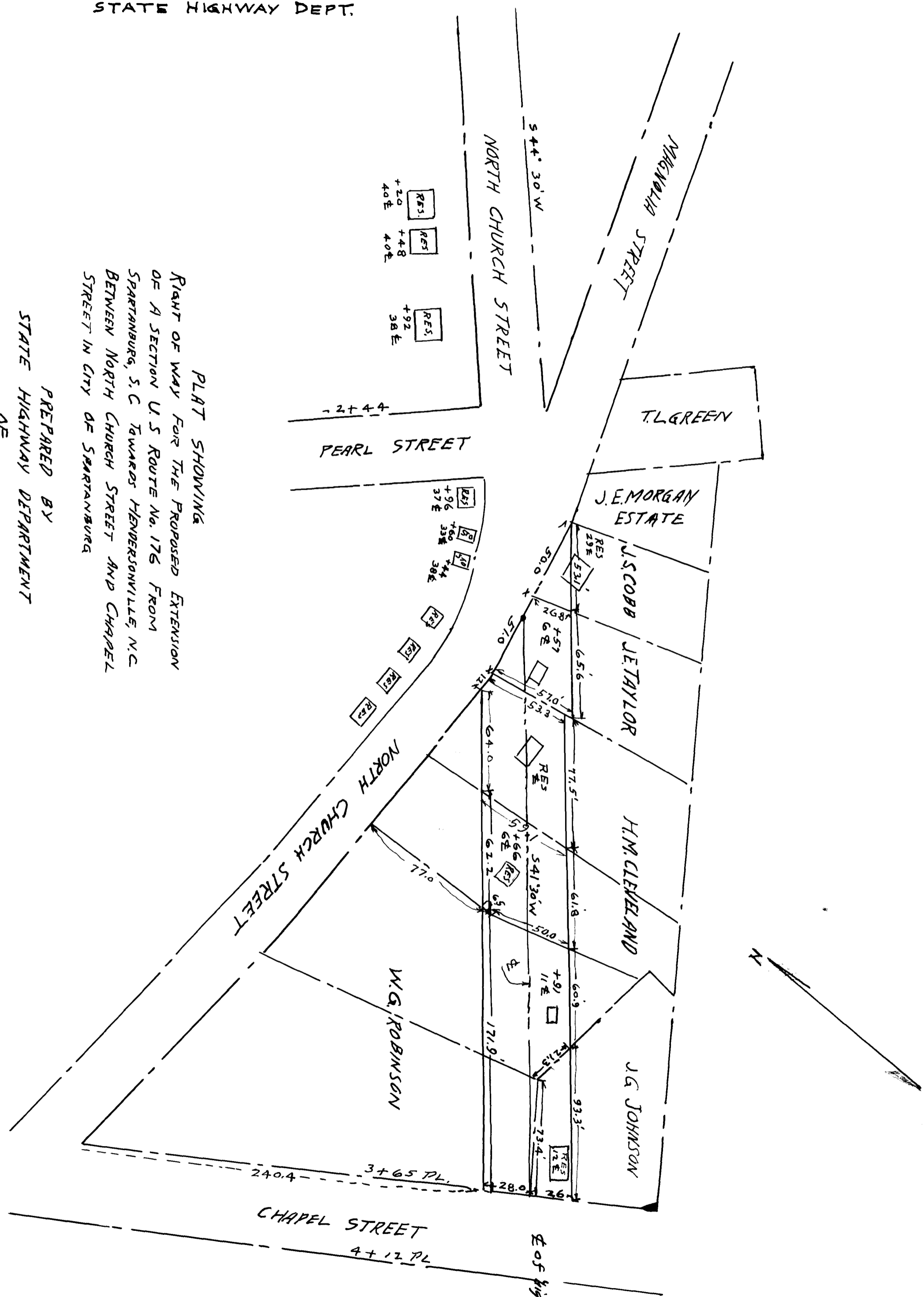

PLAT SHOWING  
 RIGHT OF WAY FOR THE PROPOSED EXTENSION  
 OF A SECTION U.S. ROUTE No. 176 FROM  
 SPARTANBURG, S.C. TOWARDS HENDERSONVILLE, N.C.  
 BETWEEN NORTH CHURCH STREET AND CHAPEL  
 STREET IN CITY OF SPARTANBURG

PREPARED BY  
 STATE HIGHWAY DEPARTMENT  
 OF  
 SOUTH CAROLINA

SCALE 1 INCH = 50 FEET  
 DATE NOV. 14, 1933  
 DRAWN BY H.V. COHEN

Registered, Certified & Examined Nov. 27, 1933 at 9:58 a.m.