

EX PARTE
NANNIE VASSEY

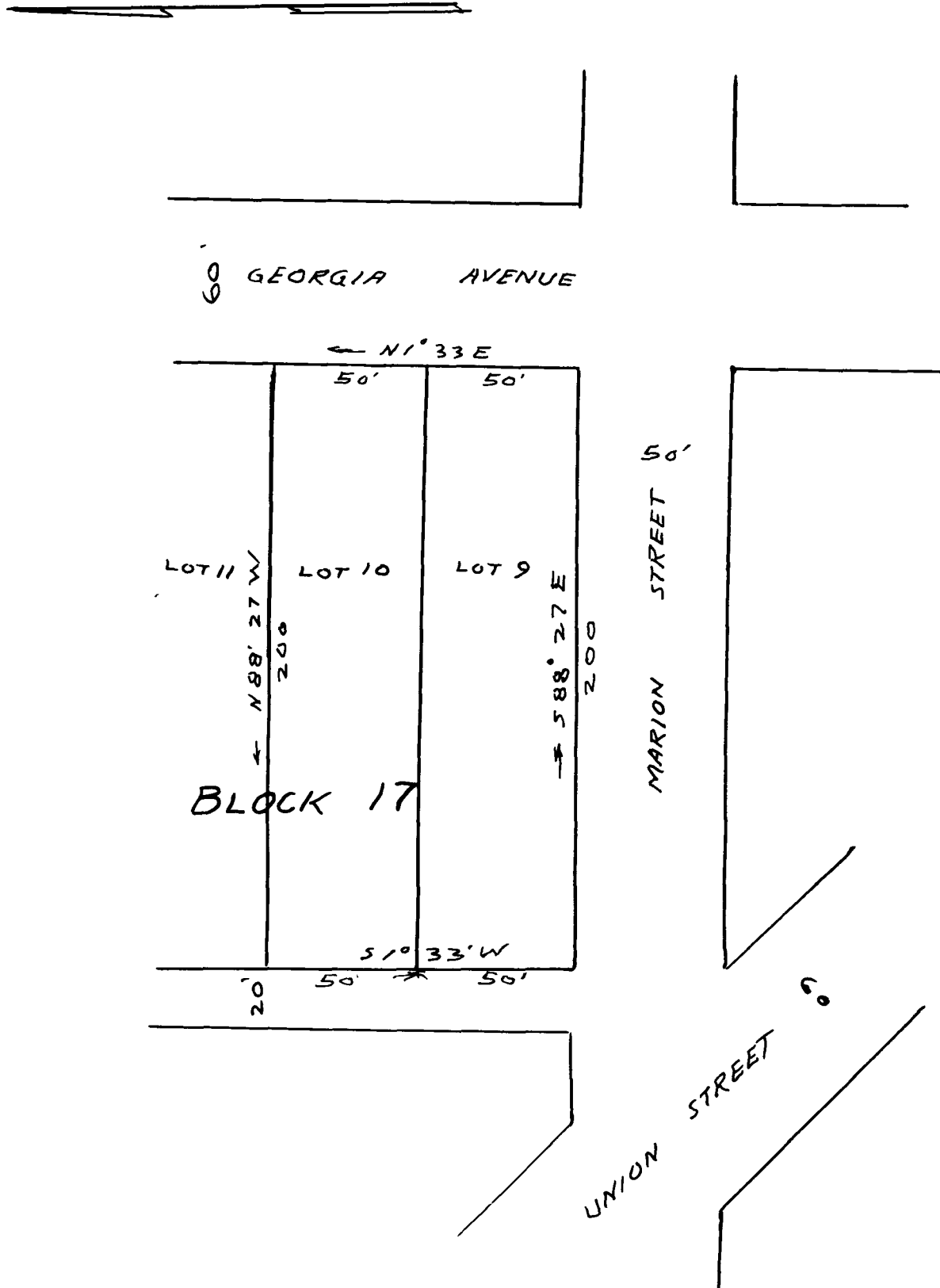

PROPERTY OF
 MRS. NANNIE VASSEY
 IN THE TOWN OF
 CHESNEE
 SPARTANBURG COUNTY, S. C.
 LOTS 9 & 10 - BLOCK 17 MAP OF CHESNEE
 by
 W. W. Willis, Nov. 1909
 RETRACED MARCH 9, 1934
 SCALE 1" = 50'

Registered, Certified & Examined April 4, 1934 at 4:50 P.M.