

EX PARTE  
MRS. LELA D OGLESBY

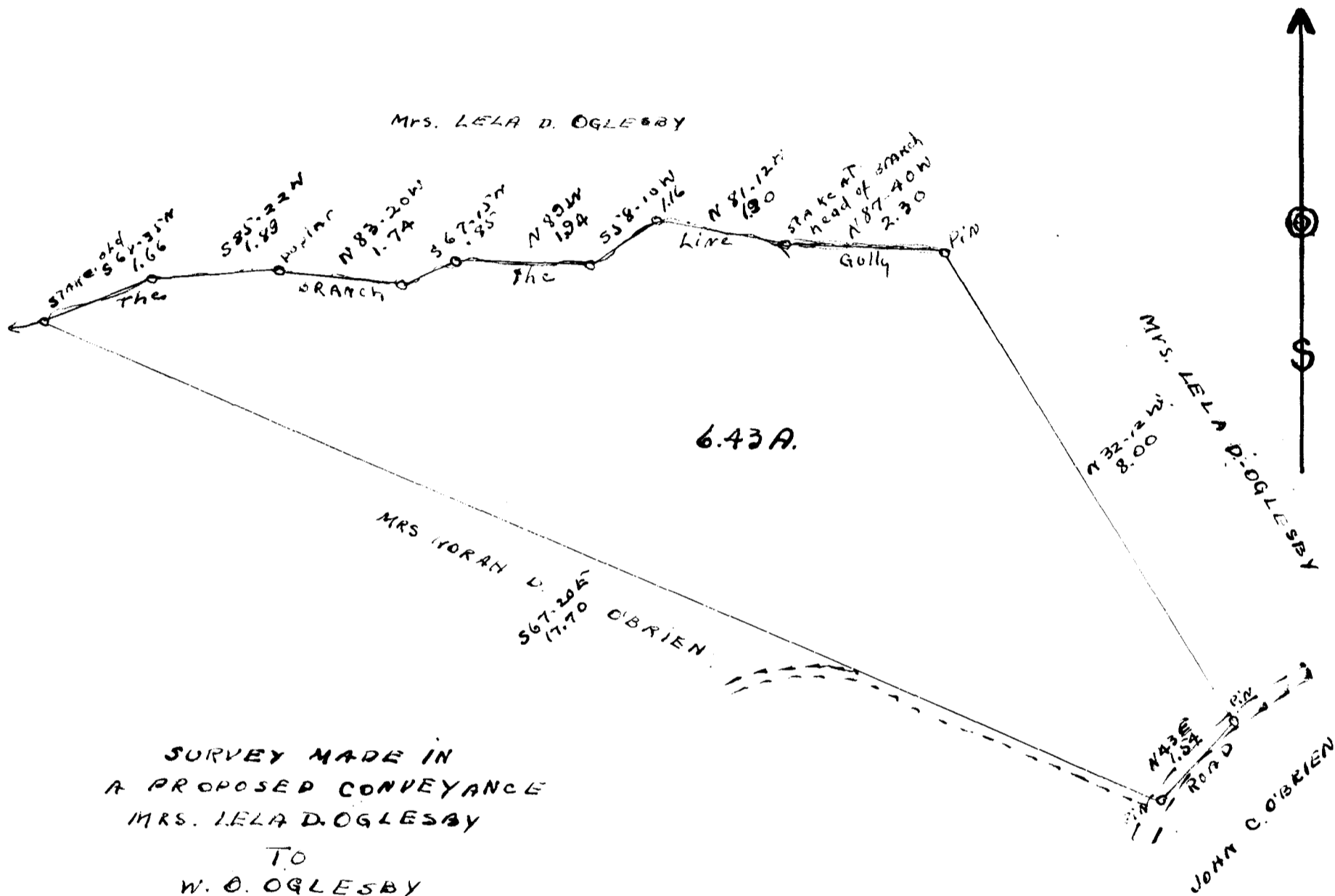

SURVEY MADE IN  
A PROPOSED CONVEYANCE  
MRS. LELA D. OGLESBY  
TO  
W. O. OGLESBY  
THE LAND DESCRIBED ABOVE  
IS LYING 4 MILES N.W. of  
COWPENS  
SPARTANBURG COUNTY  
SOUTH CAROLINA

SEPT. 20, 1941  
THOS. T. LINDER  
REG. SUR.

Registered, Certified and Examined Nov. 24, 1941 at 4:49 P.M