

EX PARTE
W. H. RHINEHART

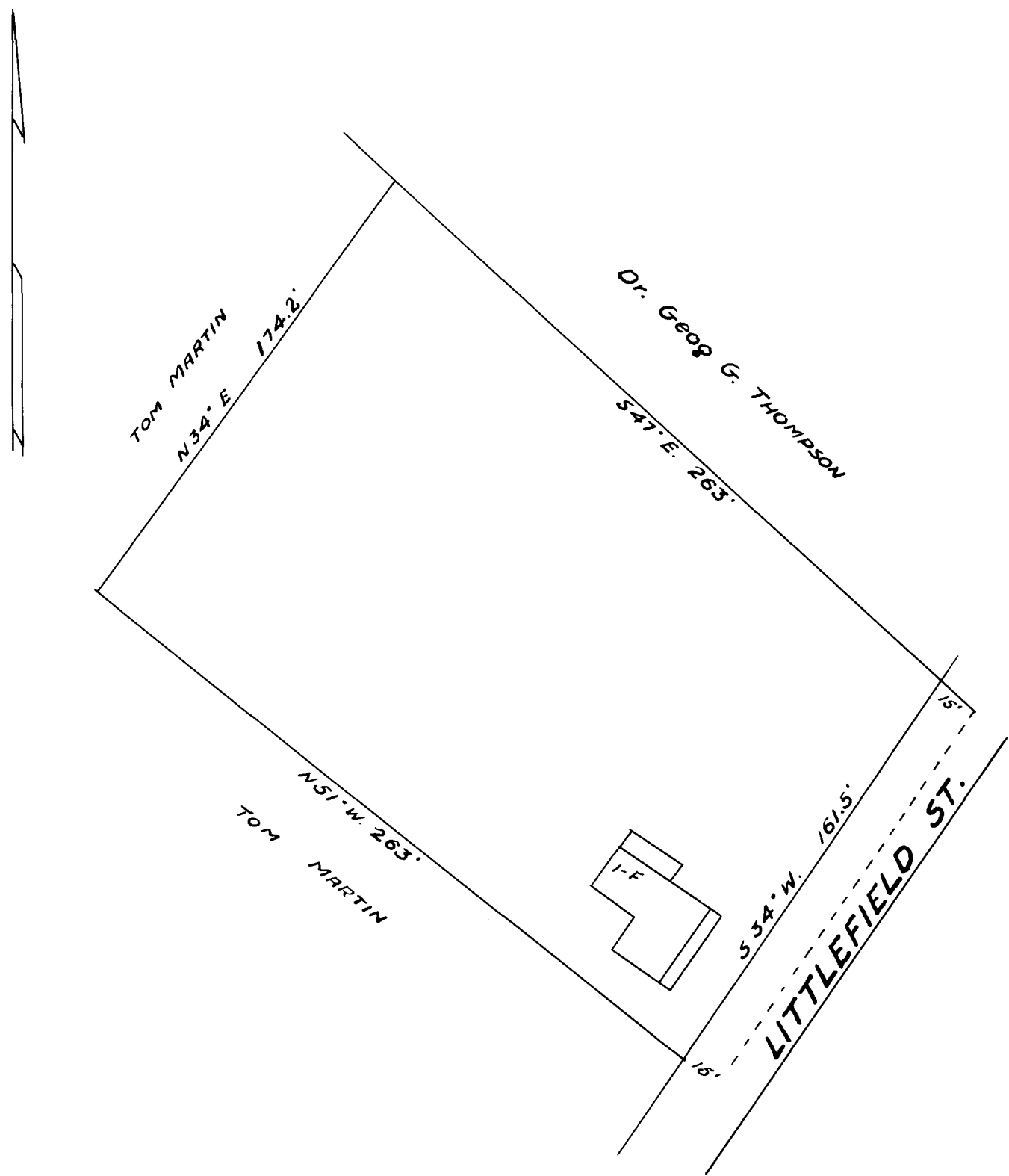

PROPERTY OF
W. H. RHINEHART
IN THE TOWN OF
INMAN
SPARTANBURG CO. - S.C.

See Deed Book 86 320

Scale 1" = 50' May 19, 1934
W.N. Willis - C.E.

Registered, Certified & Examined June 1-1934 at 12:04 P.M.