

EX PARTE
LILLA A. SEAWRIGHT

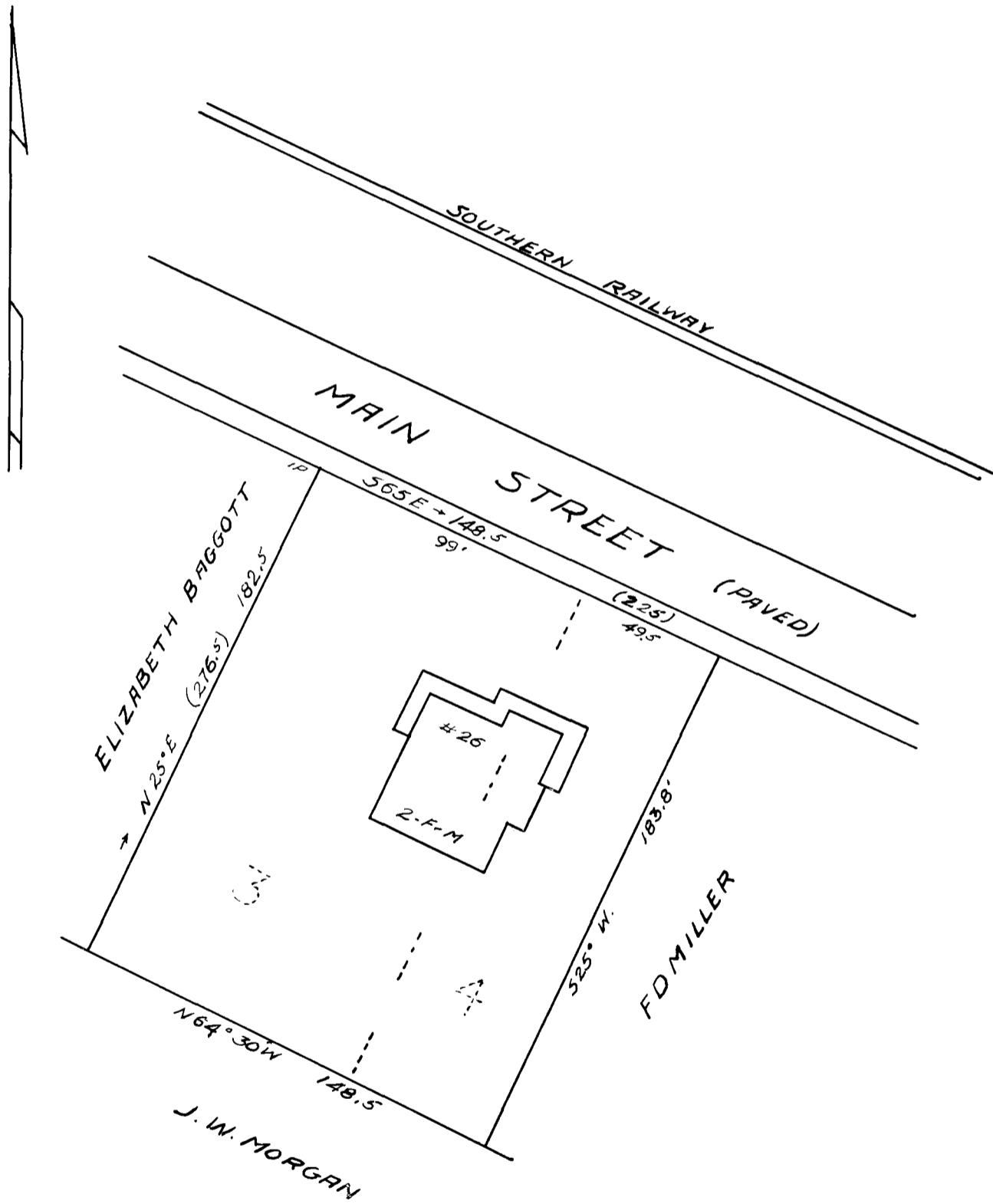

PROPERTY OF
LILLA A. SEAWRIGHT.
 IN THE TOWN OF
INMAN
 SPARTANBURG CO. S.C.
 Scale 1" = 50' May 17, 1934
 W.N. Willis C.E.

Registered, Certified & Examined June 7-1934 at 3:12 P.M.