

61

EX PARTE
J. W. FOSTER

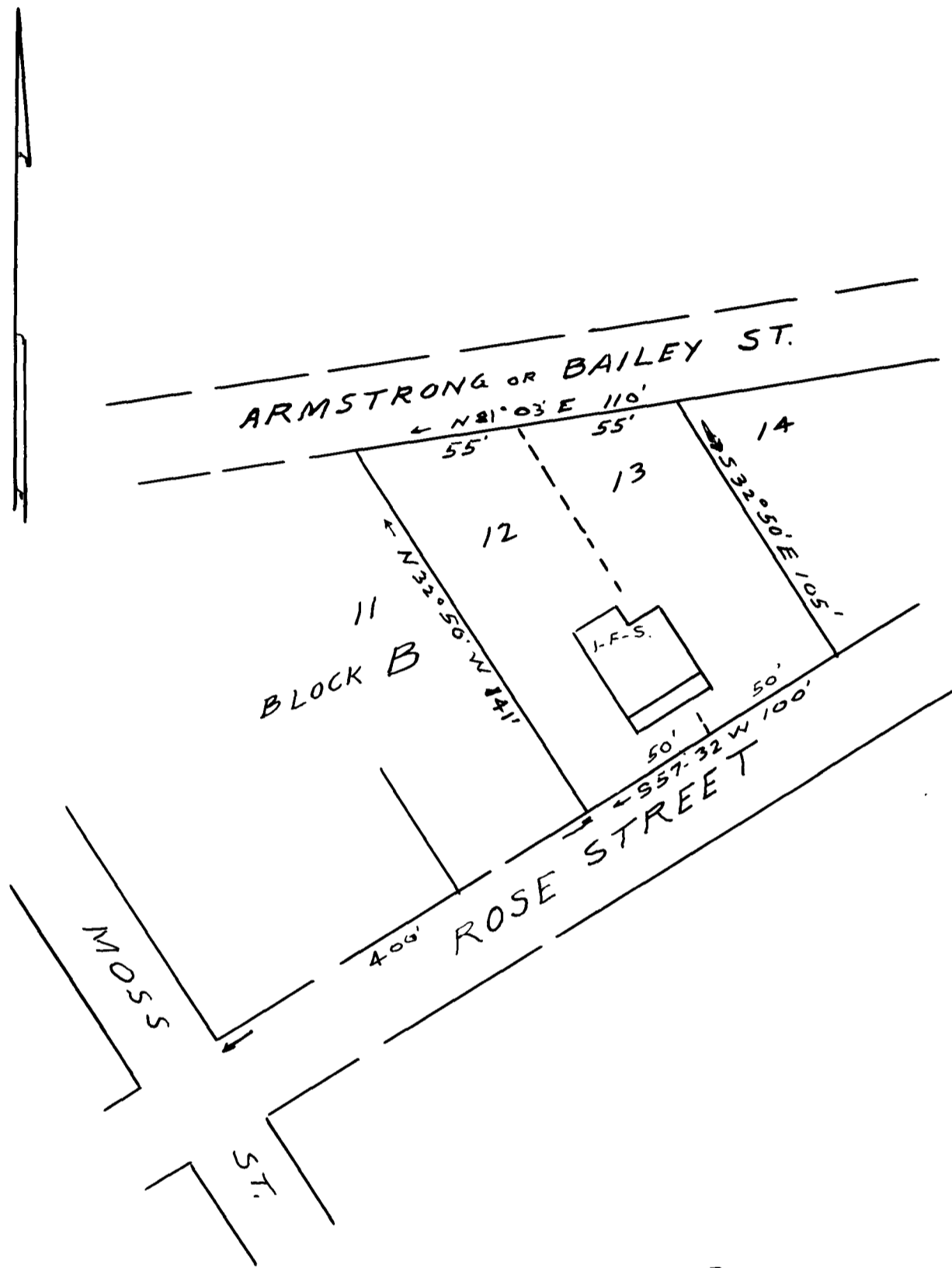

PROPERTY OF
 J. W. FOSTER
 IN THE TOWN OF
 GREER
 SPARTANBURG CO.
 SOUTH CAROLINA
 PART OF DILLWORTH PARK
 Scale 1" = 50' May 17, 1934
 W. N. Willis C.E.

Registered, Certified & Examined June 15, 1934 at 9:23 A.M.