

EX PARTE
 LOULA C. FOSTER &
 MRS. JOHNNIE BELLE BENSON

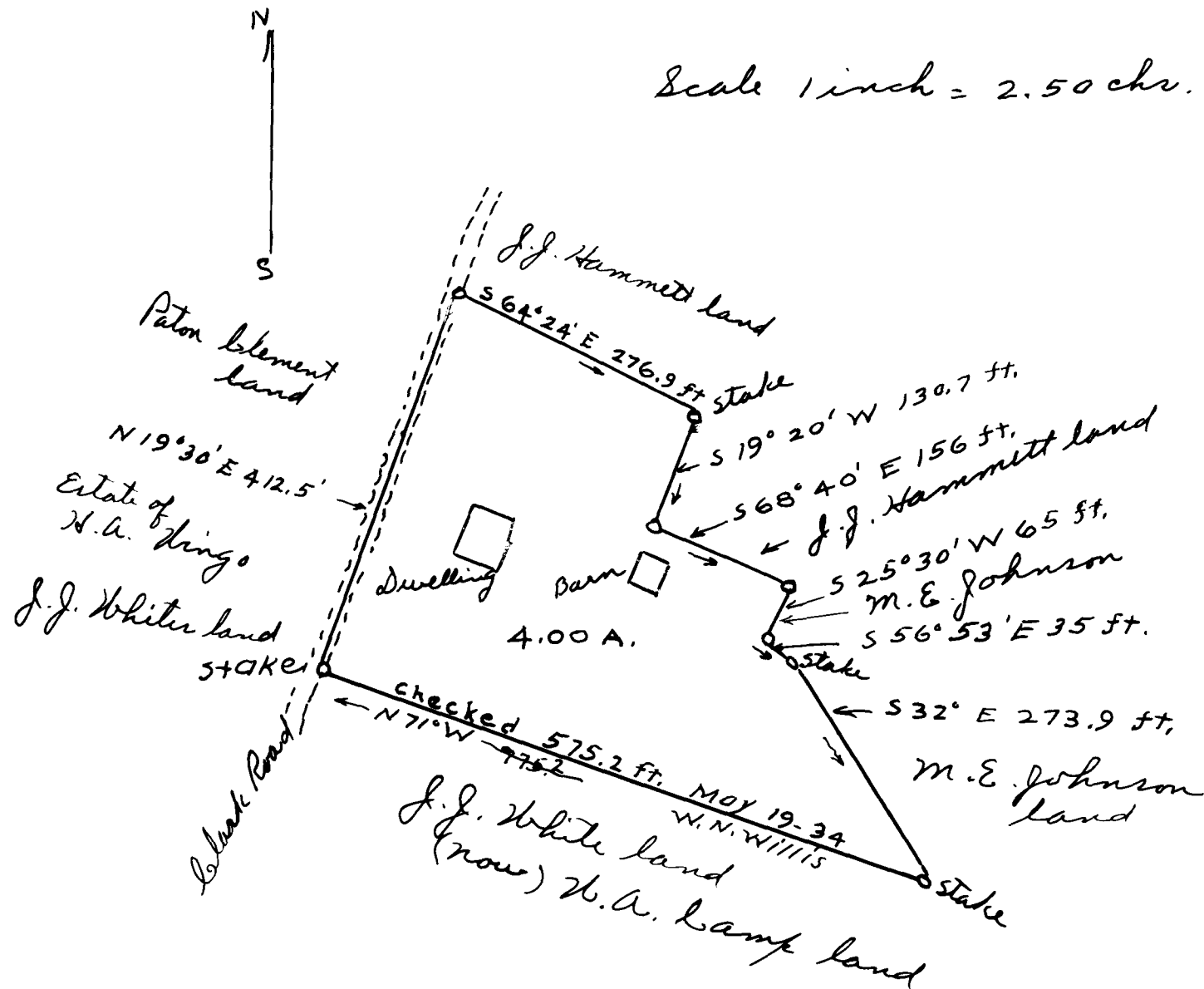

Spartanburg County }
 South Carolina }

The above plat correctly represents a lot of four acres of land belonging to Mrs. Loula C. Foster and Mrs. Johnnie Belle Benson.

It is situated in Spartanburg County State of South Carolina and lies on the east side of the Black Road near the corporate limits of Inman,

it has the metes and bounds as above shown.

Surveyed by me Oct. 8th 1923 and platted by me Apr. 10th 1934.

M. E. Johnson
 Surveyor

Checked line 675 ft. instead of 775 ft. May 19, 1934
 W. N. Willis, S.E.

Registered, Certified & Examined July 20, 1934 at 10:56 a.m.