

EX PARTE
ERNEST J. DECAMP

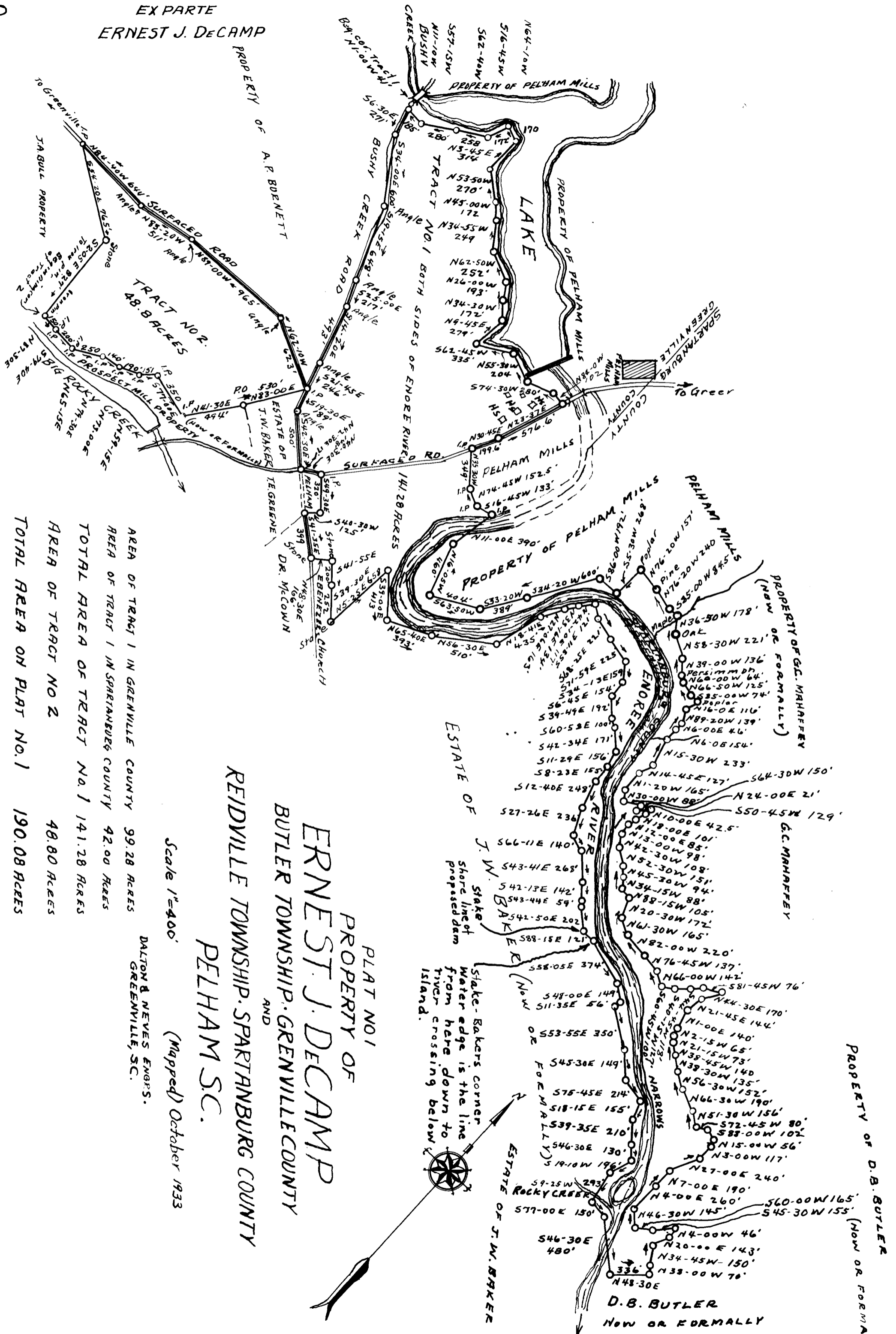

AREA OF TRACT 1 IN GREENVILLE COUNTY 99.28 ACRES
 AREA OF TRACT 1 IN SPARTANBURG COUNTY 42.00 ACRES
 TOTAL AREA OF TRACT NO. 1 141.28 ACRES
 AREA OF TRACT NO. 2 48.80 ACRES
 TOTAL AREA ON PLAT NO. 1 190.08 ACRES

PLAT NO. 1
 PROPERTY OF
ERNEST J. DECAMP
 BUTLER TOWNSHIP, GREENVILLE COUNTY
 AND
 REIDVILLE TOWNSHIP, SPARTANBURG COUNTY
 PELHAM S.C.

Scale 1"=400'
 (Mapped) October 1933

DALTON & NEVES ENGINEERS.
 GREENVILLE, S.C.

Recorded July 21, 1934 at 12:11 P.M.