

132

EX PARTE
T.A. & EULA D. SAWYER

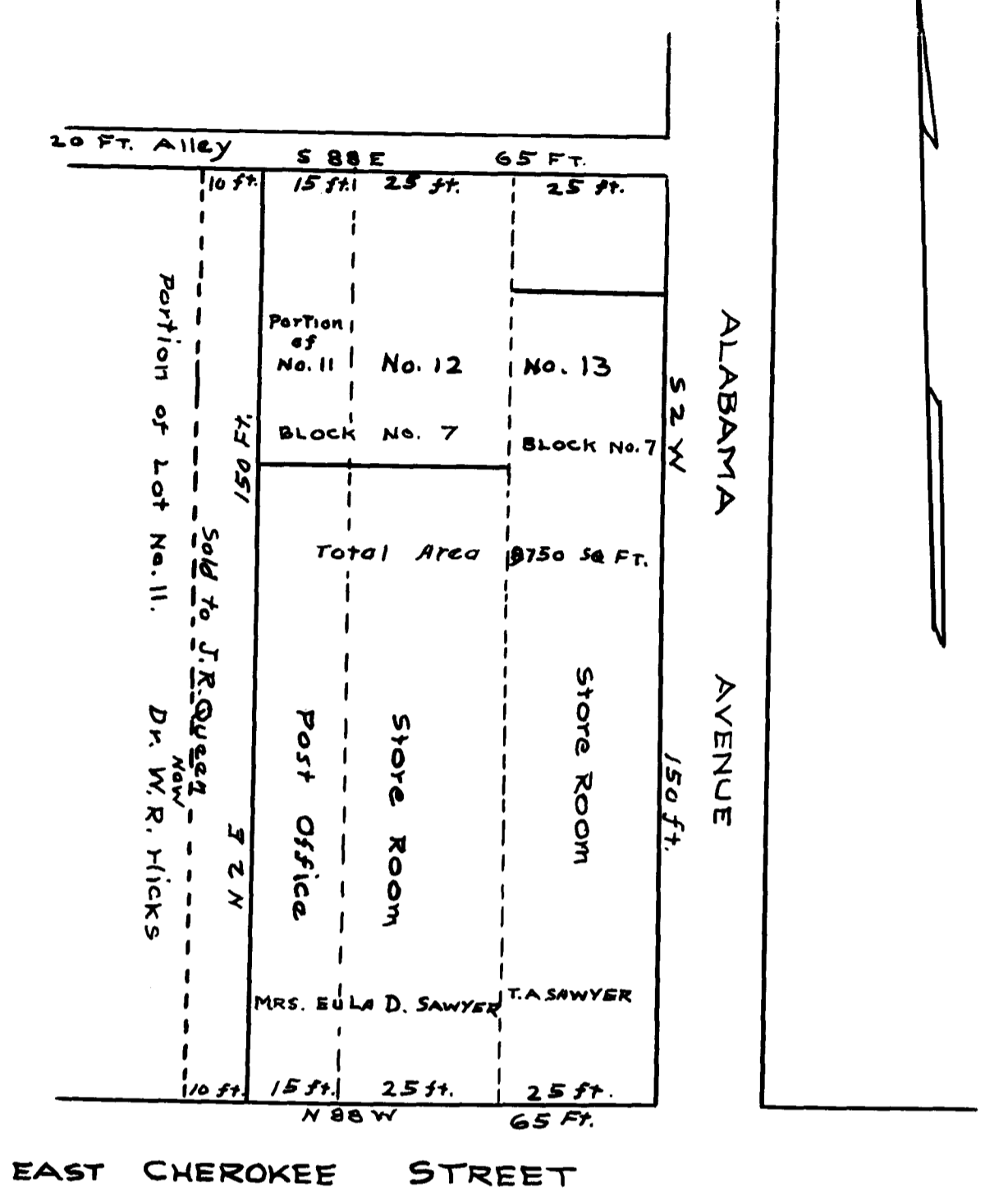

STATE OF SOUTH CAROLINA
COUNTY OF SPARTANBURG

PROPERTY OF T.A. SAWYER

AND MRS. EULA D. SAWYER, LOCATED
IN THE TOWN OF CHESNEE, S.C.

SURVEY AND PLAT MADE BY ME
AUGUST 15, 1934 JOHN B. CASH.

SURVEYOR

Scale 1" = 25 Ft.

Registered, certified & Examined Sept. 11-1934 at 11:06 a.m.