

137

EX PARTE
WALTER E. WOOD

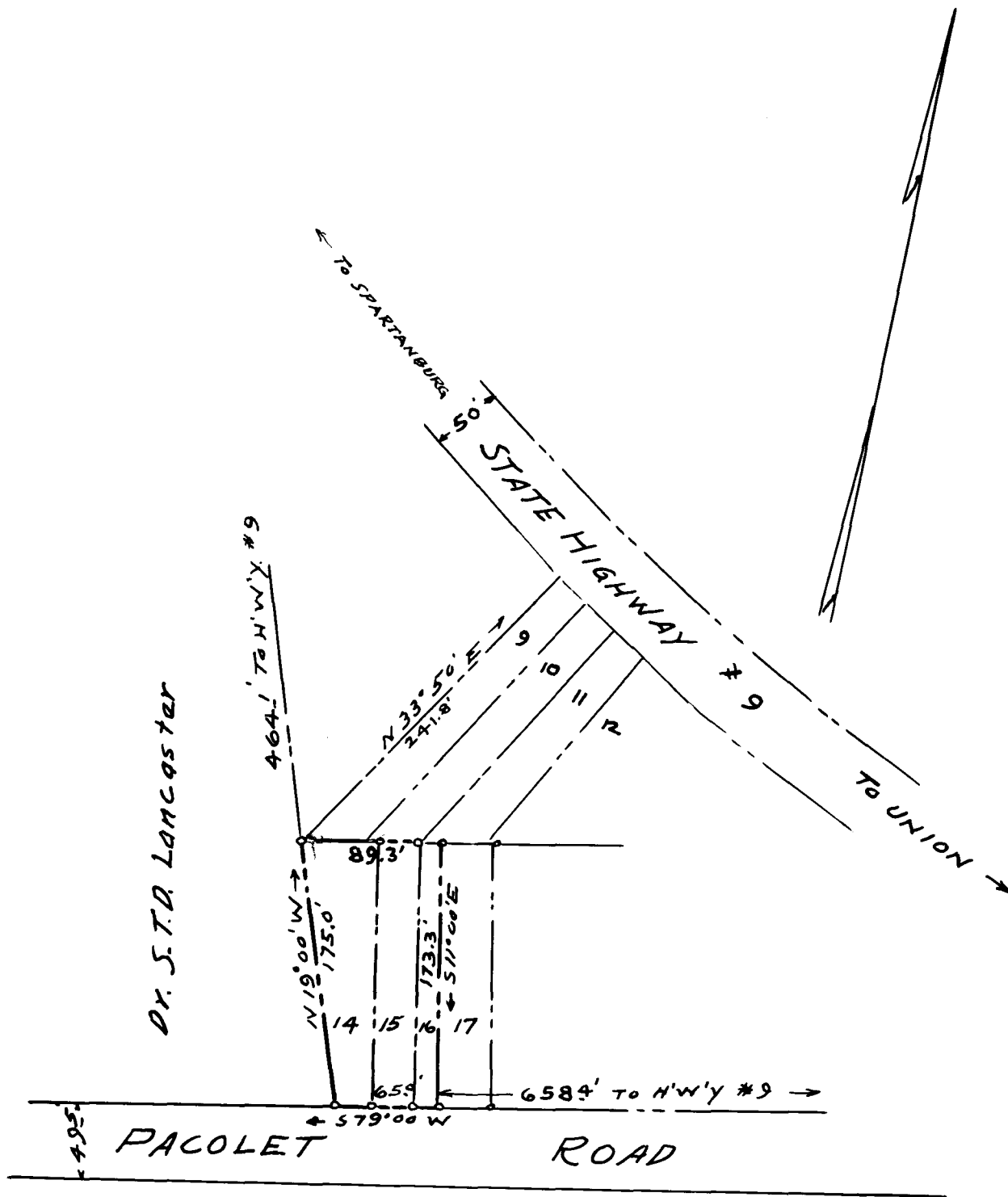

PROPERTY OF
WALTER E. WOOD

BEING COMPOSED OF LOTS NOS. 14-15-16 OF
SUB-DIVISION OF F. L. MYLES PROPERTY
DATED AUG. 19, 1929 - REVISED FEB. 4, 1930
NEAR THE CITY OF SPARTANBURG, S.C.
Scale 1" = 100' Aug. 23, 1934

The Harwood Beebe Co.
Engineers
Spartanburg S.C.

Registered, certified & Examined Sept. 28, 1934 at 9:59 a. m.